Jane Ackerman

The Tiger

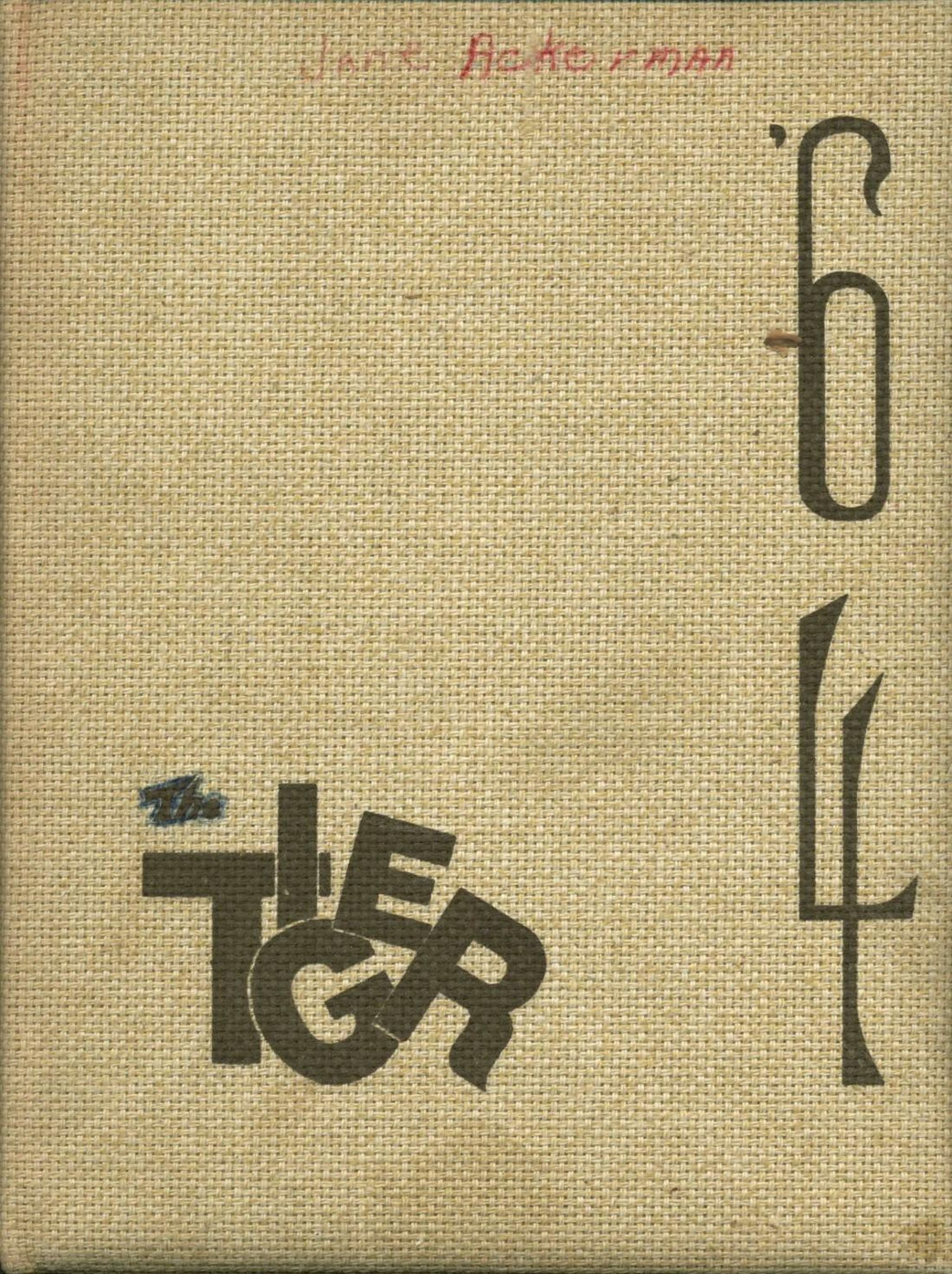

Jane Ackerman
Class of "69"

THE B.H.S. ANNUAL STAFF

LINDA LOGSDON . . . . . Editor

KATHY REICHERT . . . . . Co-Editor

CAROL THEIVAGT . . . . . Business Manager

MIKE MASSIE. . . . . Sales Manager

PAT VERNON. . . . . Sports Editor

MIKE COY . . . . . Artist

MISS KAY POULTER . . . . . Advisor

PRESENTS THE 1964 TIGER

Tiger

Ramona H. Thayer

Beardstown Jr.-Sr. High
Beardstown, Illinois

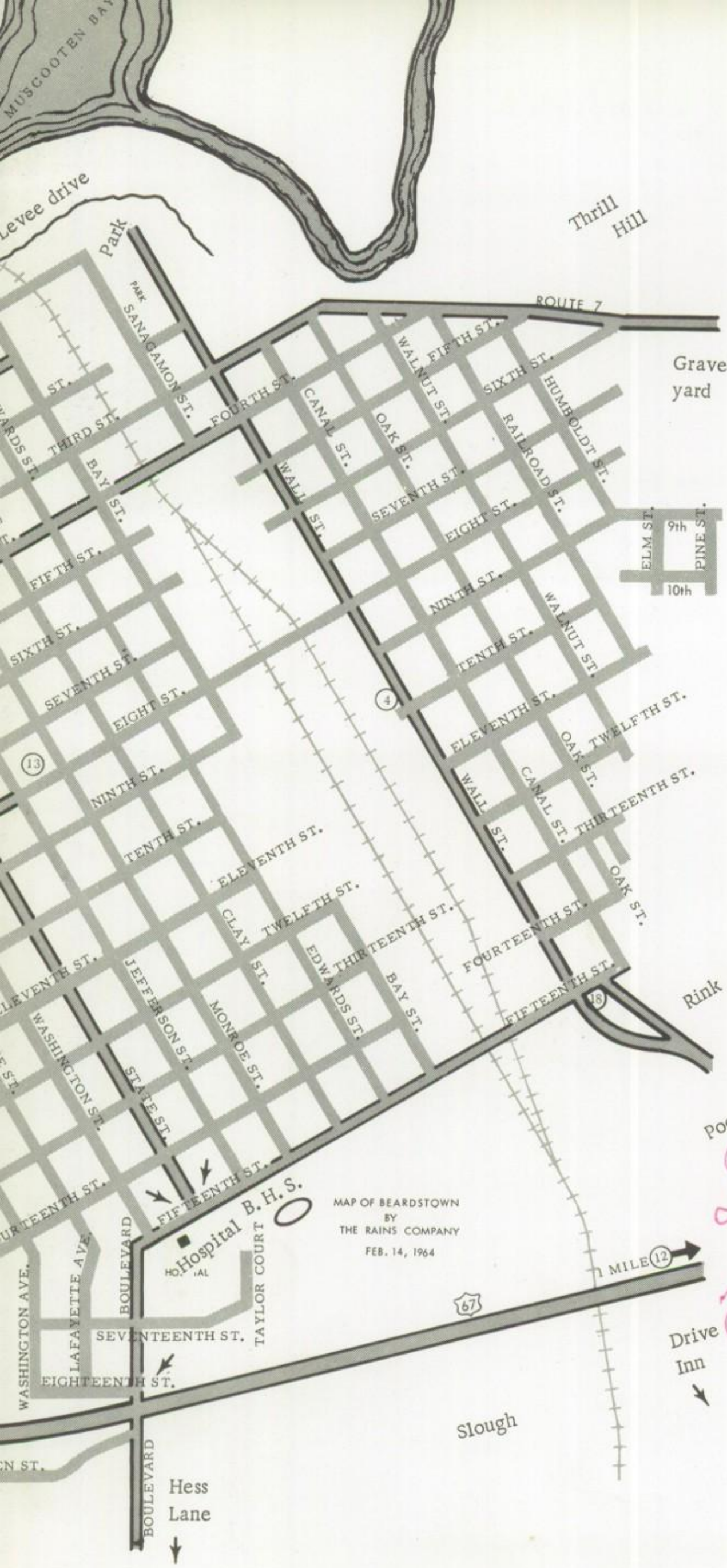

'64

Jane,
Best of luck in
Hand in your
next 5 years at B.H.S.
Be a good girl always
and

Contents

Administration

Seniors

Underclassmen

Activities

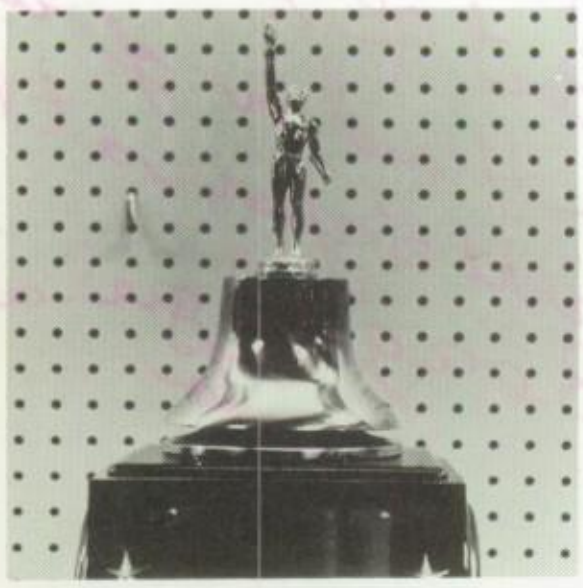

Athletics

Organizations

Dedication

We, the 1964 Annual Staff, proudly dedicate this yearbook to Mr. James Conlee, who has so freely given of his time, talents, and patience toward making our band the outstanding one it is today. Under his direction the band has attended music festivals, state contests, and Band Days. In 1962 and again in 1963, the band received superior ratings at state contest for the first time in ten years. Mr. Conlee has also helped instill in the students of B. H. S. and the people of Beardstown a deep appreciation of music.

Mr. Conlee spent much time transposing music for the band.

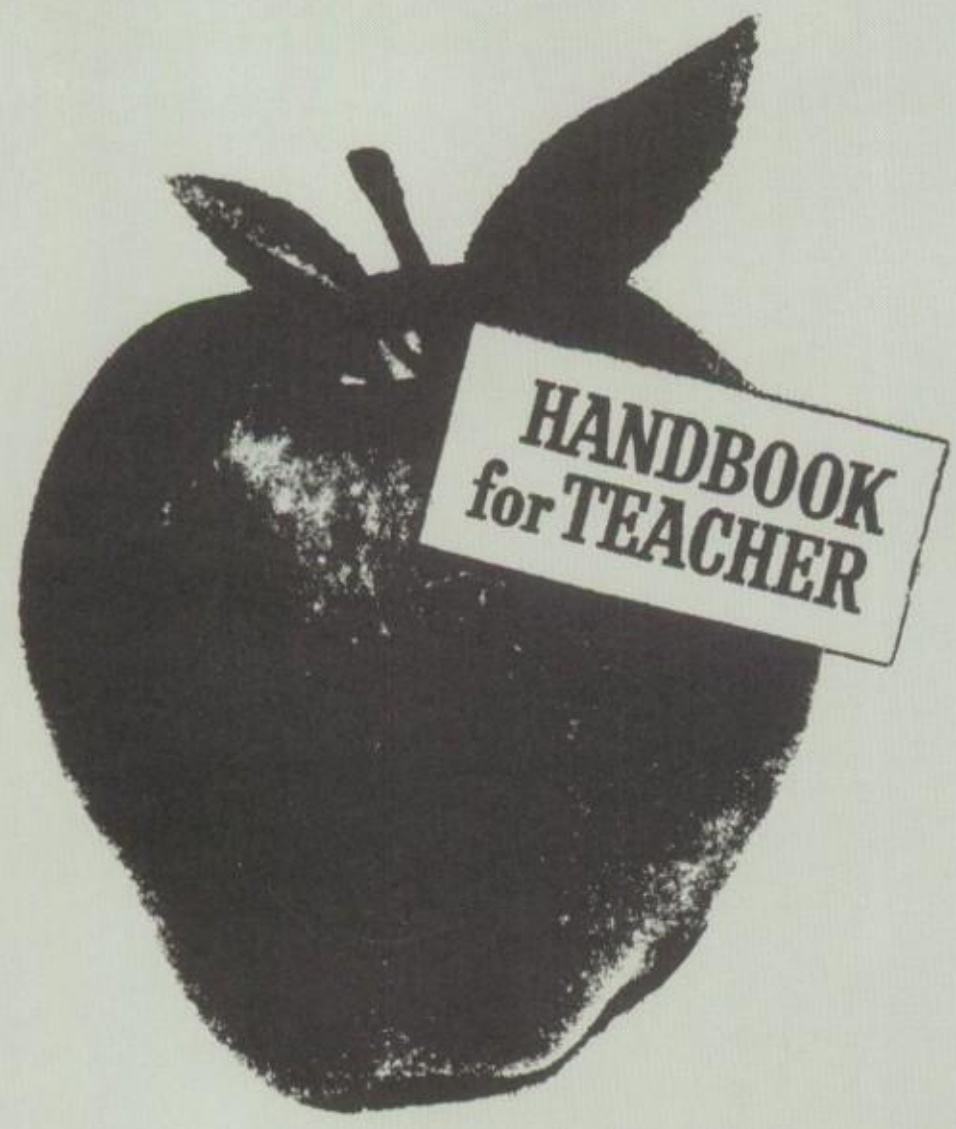

ADMINISTRATION

Loren C. Lemmon, Supt., A. G. Hyde, Daryle Pilger, Harold Kuhlmann, Ray Walls, Benson Hager, Oscar Trout, Ann Brewer, R. A. Spencer.

Dear Students:

The members of the Board of Education are proud of the modern facilities we have to offer our boys and girls, to help each one obtain a better education. We thank our faculty and administrators for their untiring efforts to help our students excel.

We know you are concerned with what the future holds in store for you. The future is not in the job you do, but in the man or woman you are. You can be just about what you want to be if your sights are set high enough. "Wise men lay up knowledge, but the mouth of the foolish is near destruction." Proverbs 10-14.

Good luck to each of you.

Ray Walls

Ray Walls
President of Board

Superintendent of Schools

Dear Students:

I would like for each one of you to ask yourself this question: "What kind of high school would Beardstown High School be if all the students were just like me?"

Whether you like it or not, you are setting an example for a younger brother, sister, or someone else to follow. Is this example that you are setting raising or lowering the standards for our school?

We must all accept the responsibility for our actions and for the kind of influence we have on other people's lives.

Let us resolve to so live our lives that our influence on other people will be good.

Sincerely,

Loren C. Lemmon

Principal

You have reached the twelfth rung on the ladder of life. There are many steps up this ladder; but through education, determination, and faith the top can be reached.

Congratulations and sincere wishes to each one of the graduates of the class of 1964.

Charles Sullivan

Best Wishes
Charles Sullivan

I thought that you had papers to sign and an important conference to attend.....

Maryalyce Hobrock
Secretary to Superintendent

Doris McKenzie
Secretary to Principal

Doris McKenzie

Doris Mearsch
Secretary to Superintendent

Secretaries

The offices of B. H. S. could not operate without the efficient work of our devoted secretaries. The superintendent, principal, and students greatly appreciate the time that they give to their work. The hall monitors give up their study hall to help with the work in the high school office by collecting absentee slips and doing other odd jobs.

Office Girls--Kathy Reichert, Diana Cooper, Georgia Lancaster, Wyllia Brewer Holtman, Peg Musgrove, Judy Ruppel, Wilberta Long, Sharon Walters.

Student?..... Teacher?

ANNE ELY APPLEGATE, B.M.
Music

RICHARD BALLANCE, B. S.
Industrial Arts

HOWARD BOES, M. S.
Senior Science

GEORGE BOYD, B. S.
English

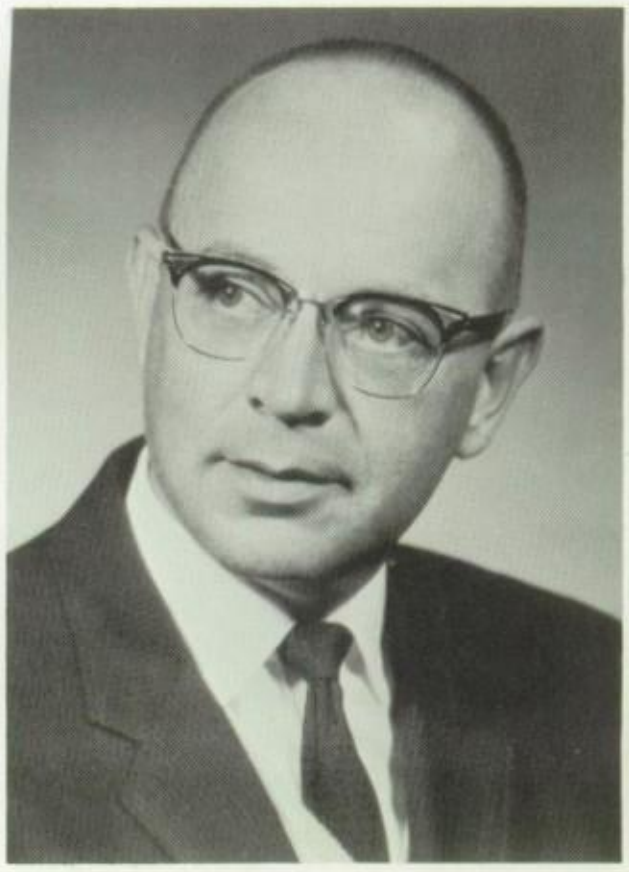

CLARICE BRODMAN, B. S., M. S.
Spanish
English

HAROLD G. BURCHFIELD, M. S.
Algebra
General Math
Business Arithmetic
Geometry

JUDITH A. CALHOUN, B. S.
Citizenship
World History
American Problems

KENNETH CHRISTIANSEN, B. S.
Driver Education
Diversified Occupations

NANCY CLARK, B. S.
Typing I
Physical Education

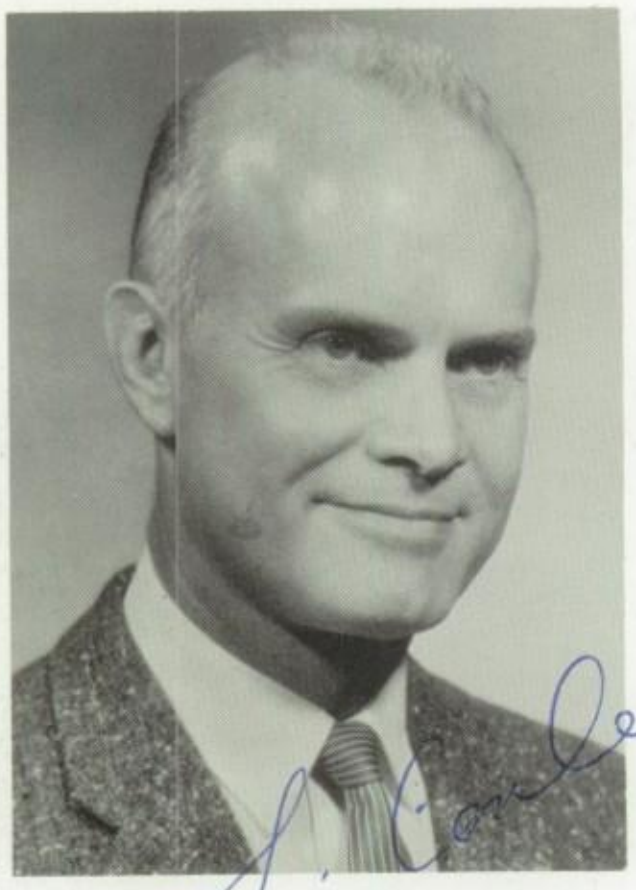

JAMES CONLEE, B. A., M. M. ED.
Band

ROBERT CUNNINGHAM, B. A.
Physical Education
Asst. Coach

KAYE DEJARNATT, B. S.
Typing I, II
Shorthand I
Bookkeeping

LELAND H. FISH, B. S., M. S.
Chemistry
Physics
General Math

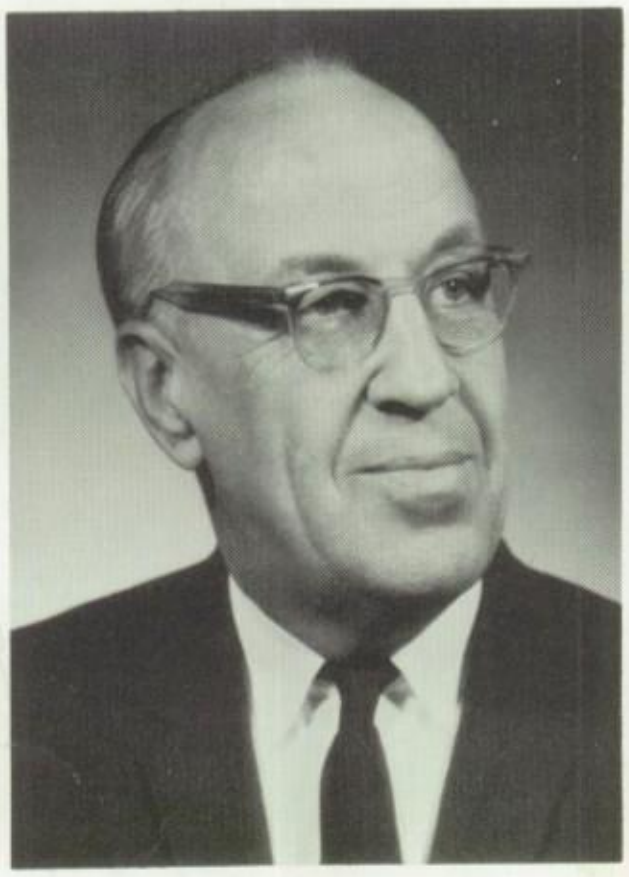

OCTAVIA HALE, A. B.
Latin
English

Best wishes
Adele Hegener

ADELE HEGENER, B. S., M. A.
World History
U. S. History

RUTH HERMAN, A. B., M. S.
English
Speech

ROSE MARY MURDOCK, B. S.
Physical Education

JANET PETERSON, B. S.
Student Teacher of
Mathematics

James W. Pigg

JAMES W. PIGG, B. S.
Librarian

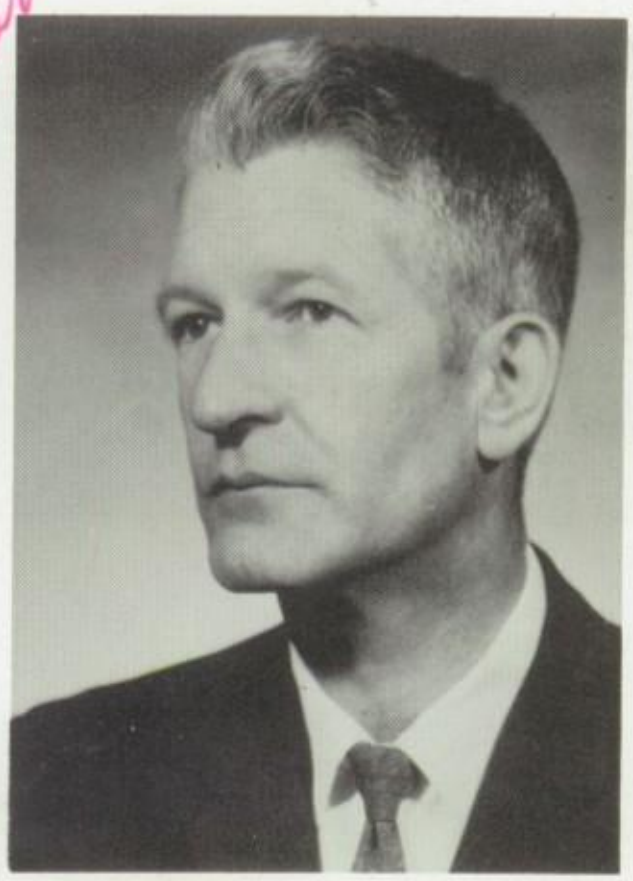

"How many times have I told you that there ain't such a word as ain't?"

KAY POULTER, B. S.
Home Economics

DOROTHY SALLEE, B. A.
English

GEORGE SMITH, B. S.
Administrative Assistant
Business Law
Office Practice

WILLIAM J. SOMMERHOF, B. S., M. S.
Guidance Director

RONALD SULLIVAN, B. S.
Football coach
Physical Education

KATHERINE A. WADE, B. S.
French I, II

SYDNEY WADE, A. B., M. S.
Mathematics
General Business

JAMES VARNER, B. S.
Biology

LARRY WHITE, A. B.
English

Bus Drivers, Cooks, and Custodians

In the cafeteria, Mrs. Marjorie Looman and her efficient staff of seven cooks prepare hot lunches which are sent to all of the elementary schools. Besides their regular duties, the custodians are called upon by the faculty and students to do anything from removing locks to delivering the hot lunches. Our bus drivers take both players and students to all of our out-of-town games, and transport country students to and from school.

Not another lock!!!

BUS DRIVERS: Melvin Rawlins, Jack Harris, Bud Carls, Roscoe Reichert, Carol Ann Bowman, Tiny Schroeder.

COOKS-Inez Alexander, Rosalee Wubker, LeIsle Miller, Marjorie Looman, director of hot lunch program, Elaine Adkins, Nina Rawlins, Ione Rawlins, Leda Dorsey.

CUSTODIANS-Ed Brockschmidt, Regina Wellenkamp, "Cal" Crisman.

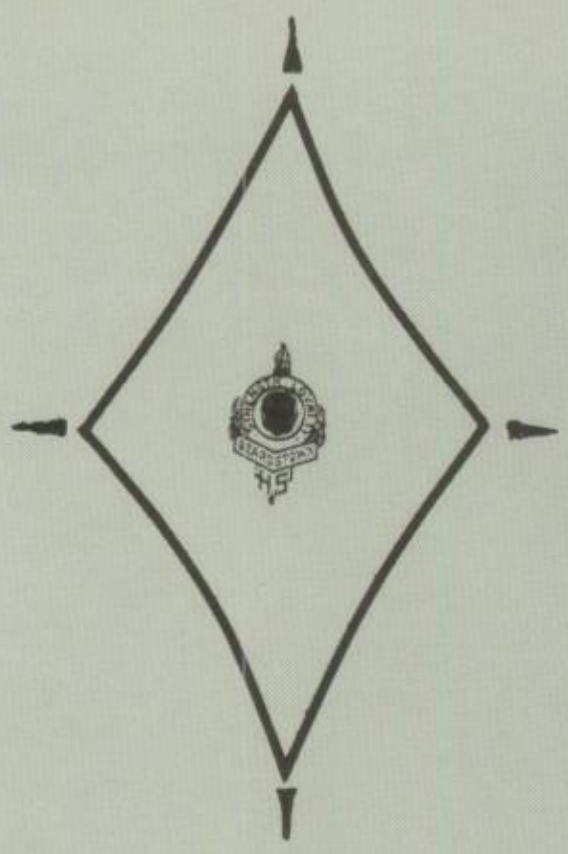

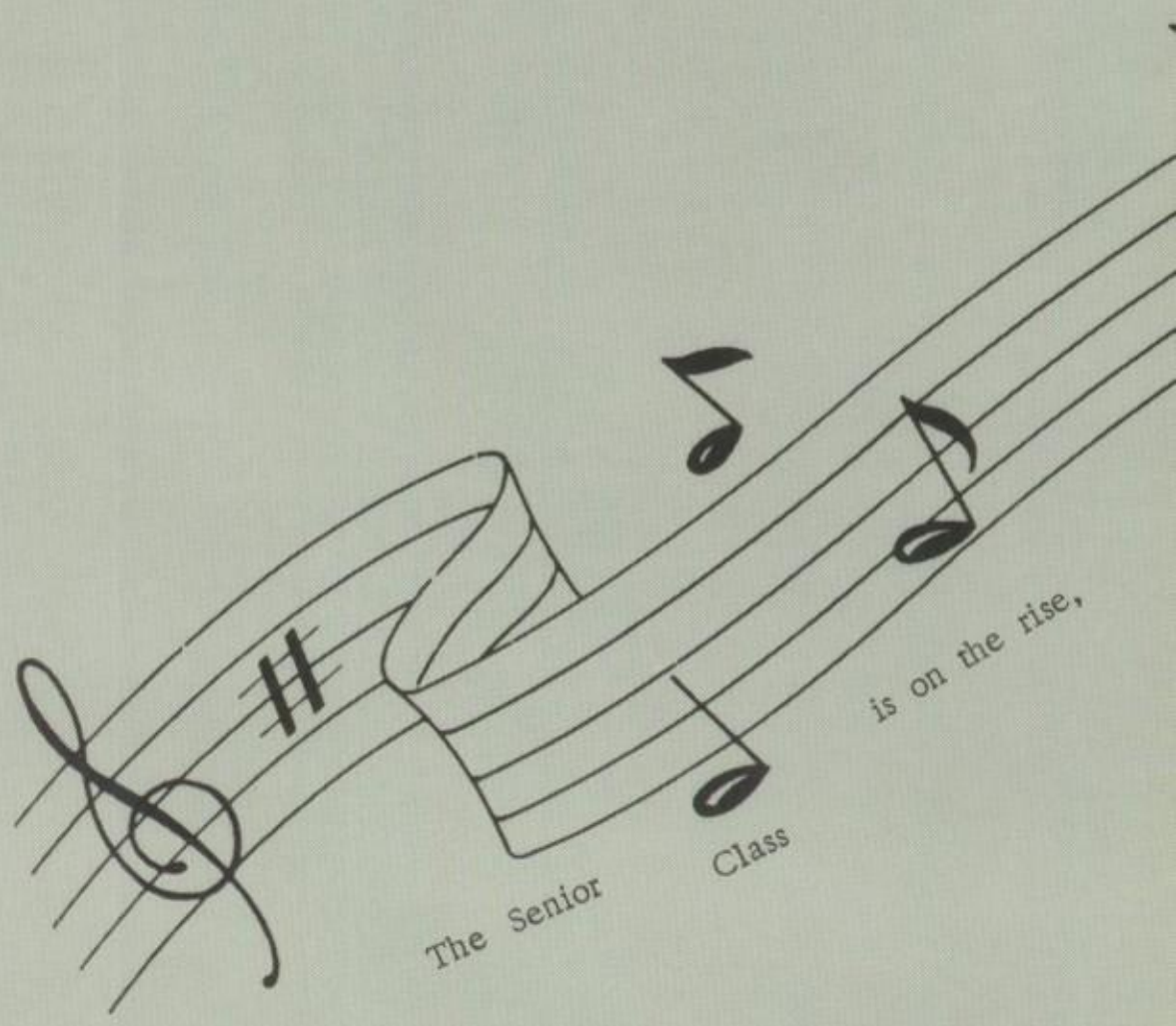
The Senior Class
is on the rise,

SENIORS

Class of 1964

Class Officers - Mr. Sommeroff, Advisor, Bob Burley, John Moore, Linda Logsdon, Sue Fischer.

In our freshman year the class won first place in the Homecoming parade with the float "Over the Rainbow." During our sophomore year we began to earn money for the Junior-Senior Prom. We also received second place with our Homecoming float "The Rocket Trap." Our junior year was devoted to making money for our prom. We had a car wash, smorgasbord, Club Continental, the musical comedy "Take it From the Top," and the concession stands at ball games. Our Senior year we won third place for our float in the Homecoming parade. We put on a successful play "The Jury Room."

FLOWER - Carnation

COLORS - Lavender and white

MOTTO - "A goal cannot be reached until it has been set."

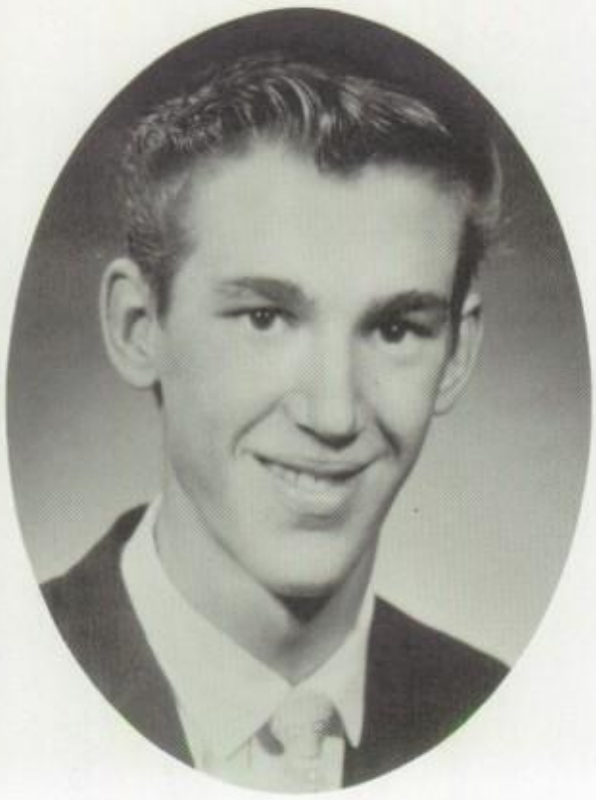

DONALD ANDERSON

JOYCE ANN ANDERSON
Librarian 1, 2; Pep Club 1, 2, 3; F. T. A. Club 1, 2, 3, 4.

ROBERT LEE ANDERSON
Spanish Club 3; Projectionist 3, 4; Industrial Arts Club 1; Chess Club 3, 4; Baseball Mgr. 3; Librarian 2; Math-Science Club 2.

JANET ANKROM
Pep Club 1, 2, 3; G. A. A. 2; Librarian 1, 2.

ZELLA MAE AVERY
Spanish Club 4.

SALLY ANN BELL
F. H. A. 1, 3; Glee Club 1, 2; Spanish Club 1, 4.

ELAINE BIRDSELL
Glee Club 1, 2, 3.

TERENCE ROYAL BRASEL
Junior Play 3; Senior Play 4; Track 4; Football 3, 4; Band 1, 2, 3, 4.

LARRY BROCKHOUSE
Glee Club 3; Junior Play 3; Senior Play 4; Prom waiter 2; Track 1, 2, 3, 4; Band 1, 2, 3, 4; Student Council 3, 4; F. T. A. Club 3, 4; National Honor Society 3, 4; Annual Staff 2.

CHARLET ELLYN BROCKMAN
Spanish Club 1; Glee Club 3, 4.

RUTH ANN BROOKS
Spanish Club 1; G. A. A. 1, 2; Pep Club 1, 2; Glee Club 2.

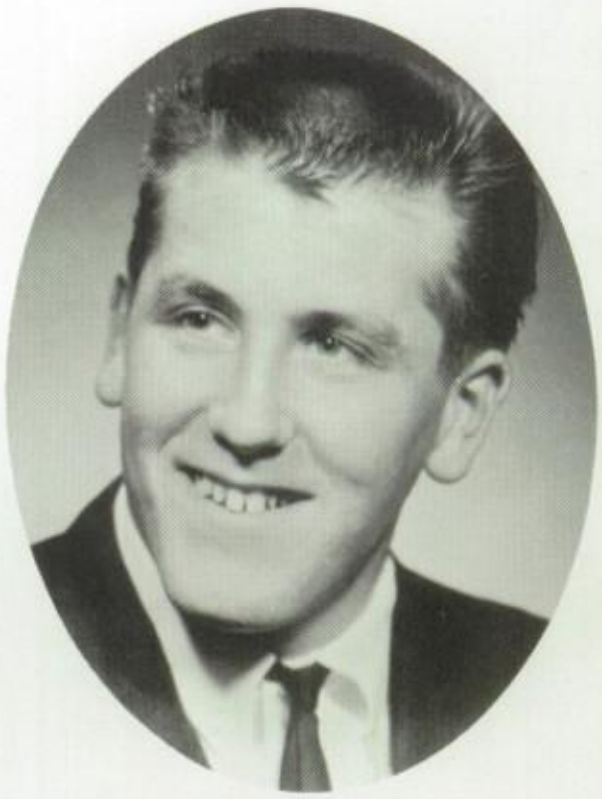

ROBERT D. BURLEY
Projectionist 1, 2; Junior Play 3; Prom waiter 2; Football 1, 2, 4; Class officer 1, 3, 4; Student Council 1, 2; Homecoming escort 1.

ELIZABETH ANNE CHILDERS
Spanish Club 1, 2; Band 1, 2, 3, 4; F. T. A. Club 2, 3, 4.

DEBBIE LINDLEY CHILTON
Pep Club 1, 2; Band 1, 2, 3, 4; G. A. A. 1, 2.

MARCIA COLLIE
G. A. A. 1; Annual Staff 2, 4; Pep Club 1, 2; Junior Play 3; F. T. A. Club 1, 2, 3, 4; Junior of the Year ('63).

MIKE COY
Annual Staff 4; Spanish Club 2, 3; Prom waiter 2; Football 2; Projectionist 1, 2.

KENNETH COX
Basketball 1, 2; Band 1, 2, 3; Spanish Club 2, 3; Senior Play 4; Projectionist 1, 2; Prom waiter.

BARBARA DEMING
Senior Play 4; Annual Staff 1, 4; Librarian 3; Spanish Club 1, 2; F. T. A. Club 2, 3, 4; Pep Club 1, 2, 3; Glee Club 1.

SAM DITTMER
Homecoming attendant 4; Football 4; Basketball 4.

BONNIE DOTZERT
Librarian 2; Pep Club 1; F. H. A. Club 1, 2.

MARY ANN DRAWVE
Cheerleader 1, 2, 3, 4; Junior Play 3; F. T. A. Club 3, 4; Homecoming attendant 1; Band 1, 2, 3, 4.

JOHN ENGELHARDT
Student Council 3, 4; National Honor Society 3, 4; Band 2, 3, 4; Glee Club 3; Prom waiter 2; Track 2, 3; Basketball 2, 3, 4; Football 2, 3, 4.

JIM EVANS
Industrial Arts Club 1, 2; Spanish Club 1; Track 1, 2; Football 4.

MARILYN FAIR
Glee Club 1, 2, 3, 4.

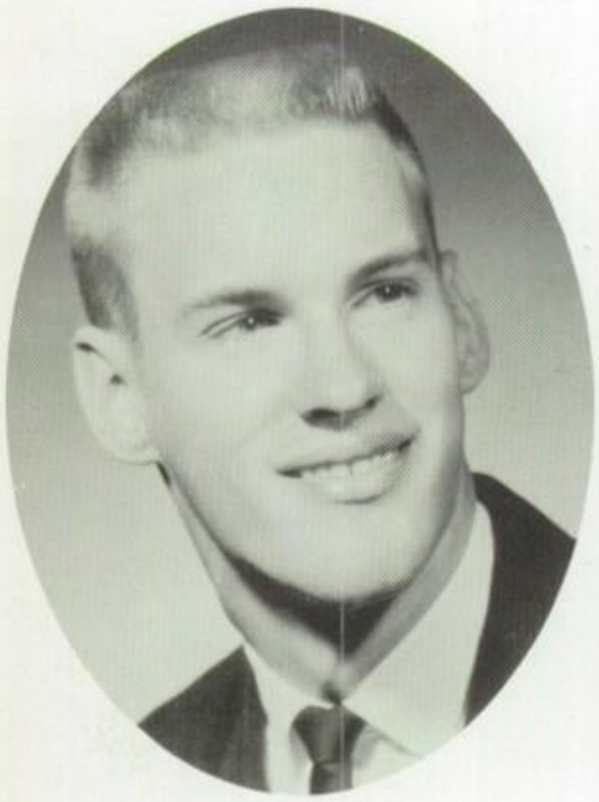

SUE FISCHER
Prom waitress 2; Junior Play 3; Homecoming attendant 3; Annual Staff 4; Class officer 4; Prom attendant 3; Sweetheart attendant 3.

CAROL ANN FLETCHER
Student Council 1, 2, 3, 4; Prom waitress 2; F. T. A. Club 4.

DIANE FOX

DENNIS GREATHOUSE
Band 1, 2, 3, 4; Annual Staff 2, 3, 4; Projectionist 4; F. T. A. Club 4.

SUSAN GROSS
National Honor Society 3, 4; Annual Staff 1, 2, 3, 4; G. A. A. 1; Pep Club 1, 2; F. T. A. Club 1, 2, 3, 4.

FREDERICK H. HARDWICK
Spanish Club 3, 4; Projectionist 2; Baseball 3; Track 4; Band 1, 2, 3; F. T. A. Club 3, 4; Football 2, 3, 4; Homecoming King 4.

CAROL ANN HATFIELD
Pep Club 1, 2; Spanish Club 1.

FRANCES HEGENER
Band 1, 2, 3, 4; G. A. A. 2, 3; Photography Club 3; Pep Club 1, 2, 3.

JOHN R. HEGENER
Prom waiter 2; Band 1, 2, 3, 4.

MELODYE HENDRICKER
Class officer 2; Pep Club 1, 2; Homecoming attendant 4; Annual Staff 4; F. T. A. Club 3, 4.

ROSEMARY HIGNIGHT
G. A. A. 1, 2; Librarian 4; Pep Club 1, 2; Spanish Club 1, 2.

WYLLIA BREWER HOLTMAN
Trampoline team 3, 4; Pep Club 1, 2; Spanish Club 1, 2; G. A. A. 2, 3.

DAVID HUMPHREY
Band 1, 2, 3; Spanish Club 1, 2.

LETA FAY HUNT
Junior Play 3; Spanish Club 3, 4; Prom waitress 2; Senior Play 4; Cheerleader 2, 3, 4; National Honor Society 3, 4; Band 2, 3, 4.

NANCY LOUISE JAMISON
Librarian 4; Pep Club 1, 2, 3.

DELORIS KROHE
Band 1; Pep Club 1, 2; Spanish Club 2, 3.

JANET ELAINE KROHE
Annual Staff 4; Spanish Club 2, 3; Pep Club 1, 2, 3, 4.

CHERYLENE KUHN
Cheerleader 1; Annual Staff 2, 3; Librarian 1, 2, 3; Prom waitress 2; G. A. A. 1, 2; F. T. A. Club 4; Pep Club 2; Junior Play 3.

CARMEN LEMMON
Pep Club 3, 4; Band 3, 4; Photography Club 3; Glee Club 3.

LINDA LOGSDON
Annual Staff 1, 2, 3, 4; Librarian 3; Pep Club 1, 2, 3, 4; Prom waitress 2; Class officer 1, 2, 3, 4; National Honor Society 3, 4; Junior Play 3; Senior Play 4; G. A. A. 1; F. T. A. Club 1, 2, 3, 4.

TERRI JO MAHNKEN
Cheerleader 1, 2; Prom waitress 2; Spanish Club 1, 2; Prom attendant 3; Homecoming attendant 2.

CAROLYN MATHEWS
Spanish Club 3, 4; Pep Club 1, 2, 3; G. A. A. 1, 2.

LINDA LOU MERRIMAN
Glee Club 1, 2, 3, 4; Pep Club 1, 2, 3.

BILL McGOVERN
Cross Country 4; F. F. A. 1, 3, 4; Basketball 3, 4; Band 1, 2, 3, 4.

JUDY MITCHELL
Glee Club 1, 2, 3, 4;
Spanish Club 1.

SAM MOHLENBRUCK

BONNIE MOORE
F. H. A. 2.

JOHN NELSON MOORE
Prom waiter 2; Spanish Club 2, 4; Junior Play 3; Football 2, 3, 4; Basketball 1, 2, 4; Sweetheart attendant 3; Class officer 1, 3, 4; Student Council 1, 2; Homecoming escort 3; Annual Staff 1.

BEVERLY MORAN
Spanish Club 3; Glee Club 2; Pep Club 4.

MARSHA MEYERS
Librarian 2, 3; Glee Club 1.

CYNTHIA S. OGILVIE
Librarian 3; Pep Club 1, 2; Senior Play 4; Prom waitress 2; Annual Staff 1, 2, 3, 4; F. T. A. Club 1, 2, 3, 4.

LARRY RAHN
Baseball 1, 2, 3, 4; Track 1, 2, 3, 4; Football 1, 2, 3, 4; Basketball 1, 2, 3; Spanish Club 2; Glee Club 2.

LAURALEE OSMER
Senior Play 4; Junior Play 3; G. A. A. 1; Pep Club 2; F. T. A. Club 4.

RICHARD E. RAWLINS
Prom waiter 2; Track 3, 4; Basketball 1, 2, 3, 4; Class officer 2; Football 1, 2, 3, 4.

TIMOTHY L. RAWLINS
Senior Play 4; Baseball 1, 3, 4; Basketball 3, 4; Football 1, 2, 3, 4; F. F. A. 3, 4; Spanish Club 1, 2; Librarian 1.

KATHY REICHERT
Band 1, 2, 3, 4; Prom waitress 2; Pep Club 1, 2, 3, 4; Junior Play 3; F. T. A. Club 1, 2, 3, 4; National Honor Society 3, 4; Annual Staff 1, 2, 3, 4; Homecoming Queen 4.

STEVE SCHROLL
Spanish Club 1, 2; Track 1, 2; Trampoline team 4.

RICK SCHULER
Baseball 3; Football 1, 2; Basketball 2, 3, 4.

JAMES LEE SHARON
Spanish Club 1, 2; Junior Play 3; Senior Play 4; Prom waiter 2; Football 1; Basketball 1, 2; Band 1.

SUSAN LEE SHAW
G. A. A. 1, 2; F. T. A. Club 4; Band 1, 2, 3, 4; Spanish Club 2, 3.

DELORES SHERRILL

VICKIE SITES
F. T. A. Club 1, 2, 3, 4; Spanish Club 2, 3; Pep Club 1, 2; Annual Staff 2.

BONNIE SNYDER
Spanish Club 2, 4; Pep Club 1, 2, 3, 4; Glee Club 1; Librarian 1, 2.

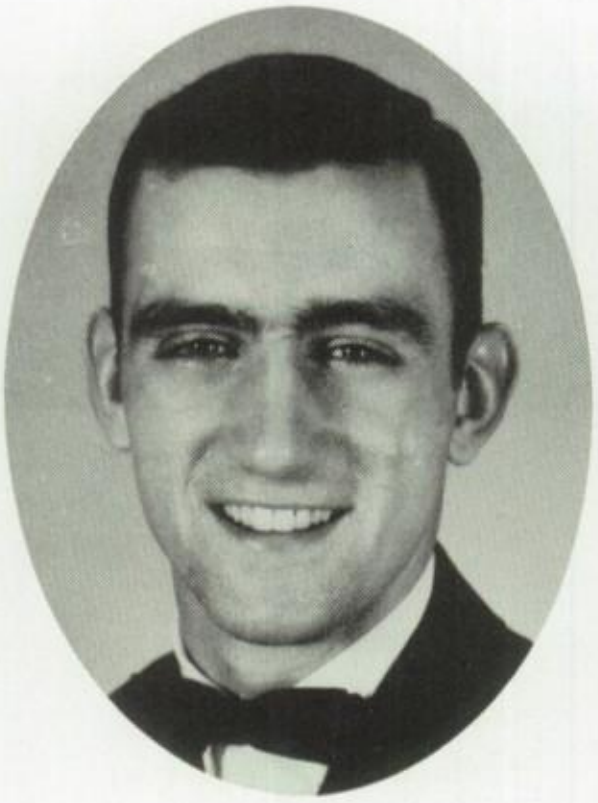

MIKE SPEARS
Track 1, 2; Football 2, 4; Spanish Club 2.

NOEL SUMNER

CAROL E. THEIVAGT
Student Council 2, 3, 4; Senior Play 4; Pep Club 1, 2; G. A. A. 1, 2; Annual Staff 2, 3, 4; National Honor Society 3, 4; F. T. A. Club 1, 2, 3, 4.

JEFF UNLAND
Junior Play 3; Pep Club 3; Spanish Club 3, 4; Prom waiter 2; Track 1, 2, 3, 4; Football 1; Basketball 1, 2, 4; Annual Staff 1, 2; Band 1.

JOHN VALLERY
Spanish Club 2; Pep Club 2, 3; Projectionist 1, 2, 3; Industrial Arts Club 1.

NANCY JUDITH VINCENT
Junior Play 3; Band 1, 2, 3, 4; G. A. A. 1; F. T. A. Club 1, 3, 4; Spanish Club 4; Pep Club 1.

JERALD H. WALKER
Baseball 3, 4; Basketball 1, 2, 3, 4; Spanish Club 2.

KAREN WARDEN
Librarian 3; Glee Club 3, 4; Annual Staff 4; G. A. A. 2.

TERRY L. WELLS
Projectionist 2, 3, 4; Prom waiter 2; Pep Club 3; Spanish Club 2, 3.

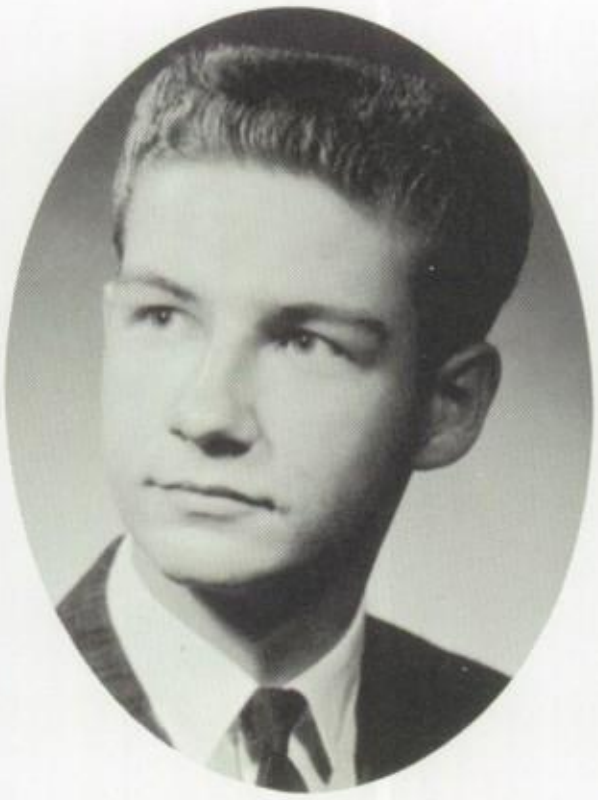

MICHAEL L. WINKELMAN
Pep Club 2, 3; Junior Play 3; Prom waiter 2; Class officer 3.

TERRY L. WUBKER
Senior Play 4; Baseball 2, 3, 4; Football 2, 3, 4; Basketball 2, 3, 4; Industrial Arts Club 1; Spanish Club 1, 2.

Farewell Seniors!!

You're going at last, our Senior friends,
And so at last, our friendship ends.
There's no more rushing to beat the bell,
No Class play tickets for you to sell.
No worrying about pencils or ink for your pen,
No shorthand homework, or studying for chem.
No football practice on fields so muddy,
No pounding on typewriters until your fingers are bloody!
No last minute gabs out in the hall,
No more after school sessions of basketball.
No more admits, or little blue slips,
Or "down to the office friendly trips"...
No algebra, or chemical equations,
Nor dreams about your holiday vacations.
No studying, or burning the midnight oil,
Just think! no extra-curricular toil
But remember this verse when you start to roam...
There's no place like B. H. S. and home.

--Carrie Lee

Honor Students

College A

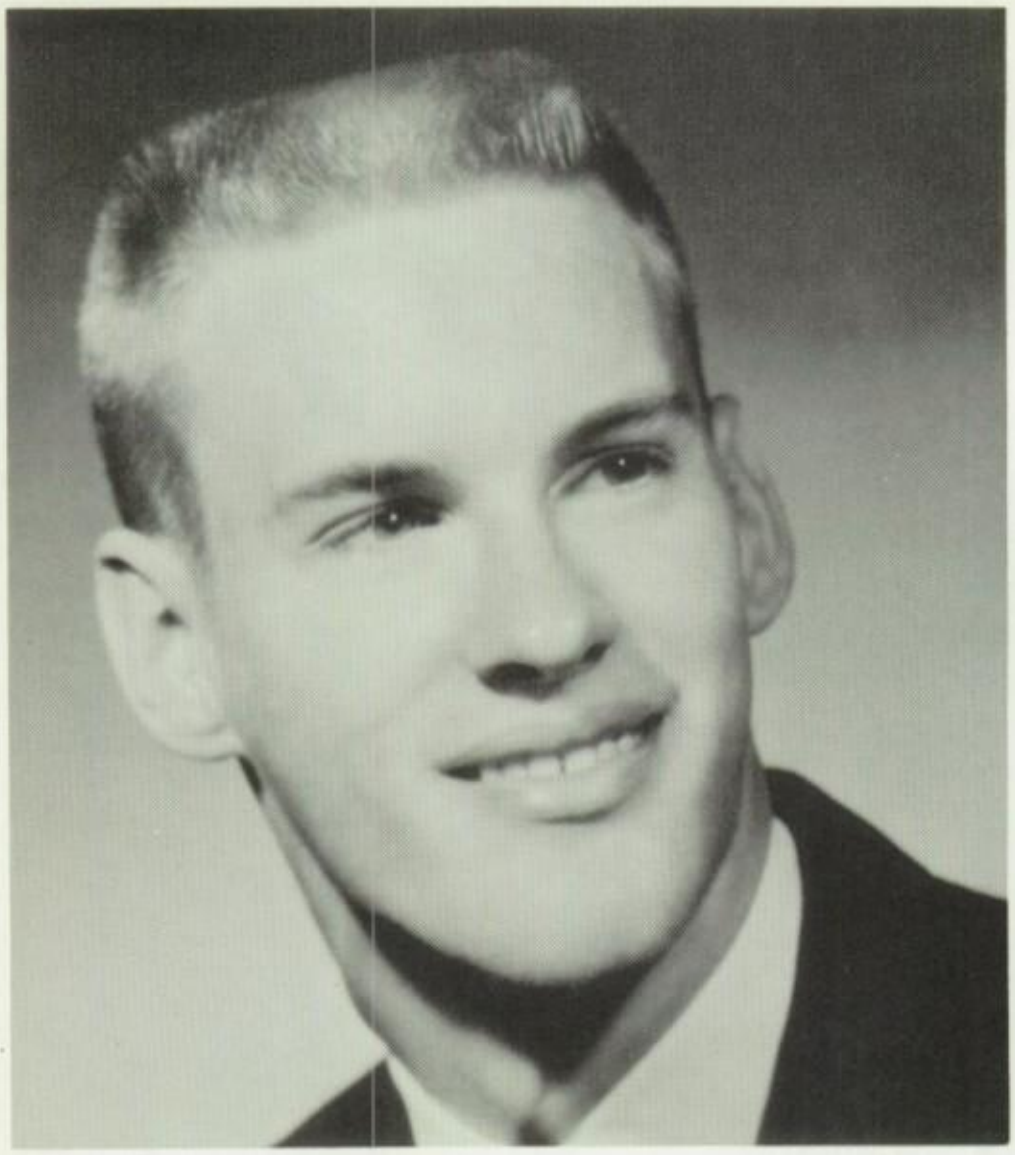

JOHN ENGELHARDT
Valedictorian
5.0

SUSAN GROSS
Salutatorian
4.58

LINDA LOGSDON
4.52

LETA FAY HUNT
4.41

College A

LARRY BROCKHOUSE
4.17

KATHY REICHERT
4.36

College B

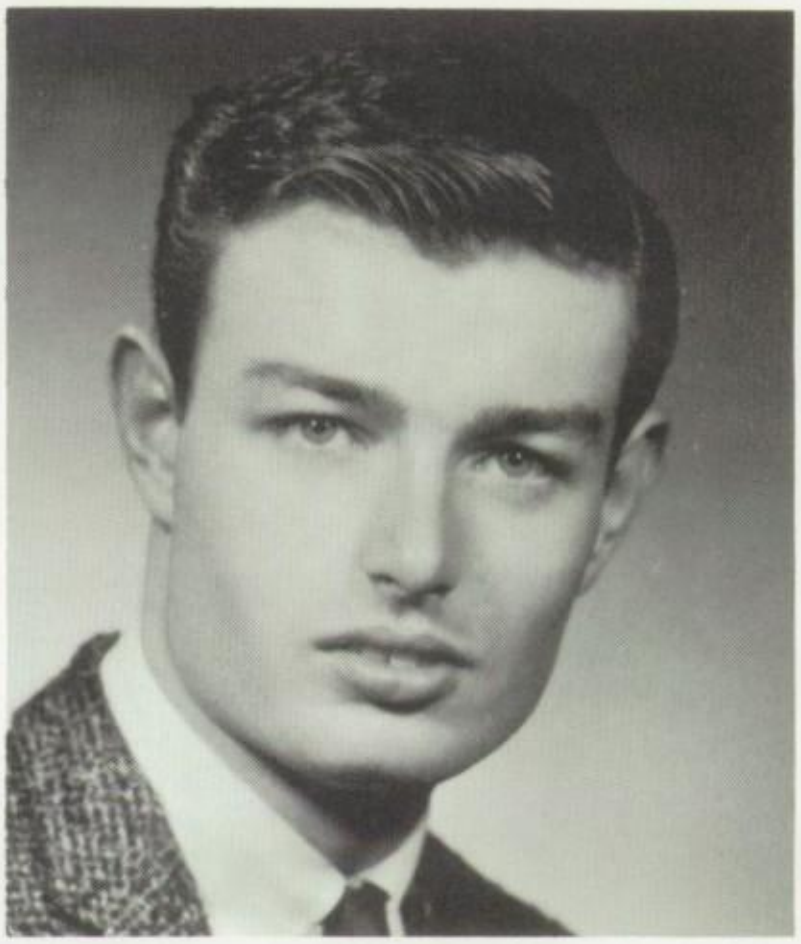

SAM DITTMER
4.32

DIANNE FOX
4.19

Vocational

Senior Leaders

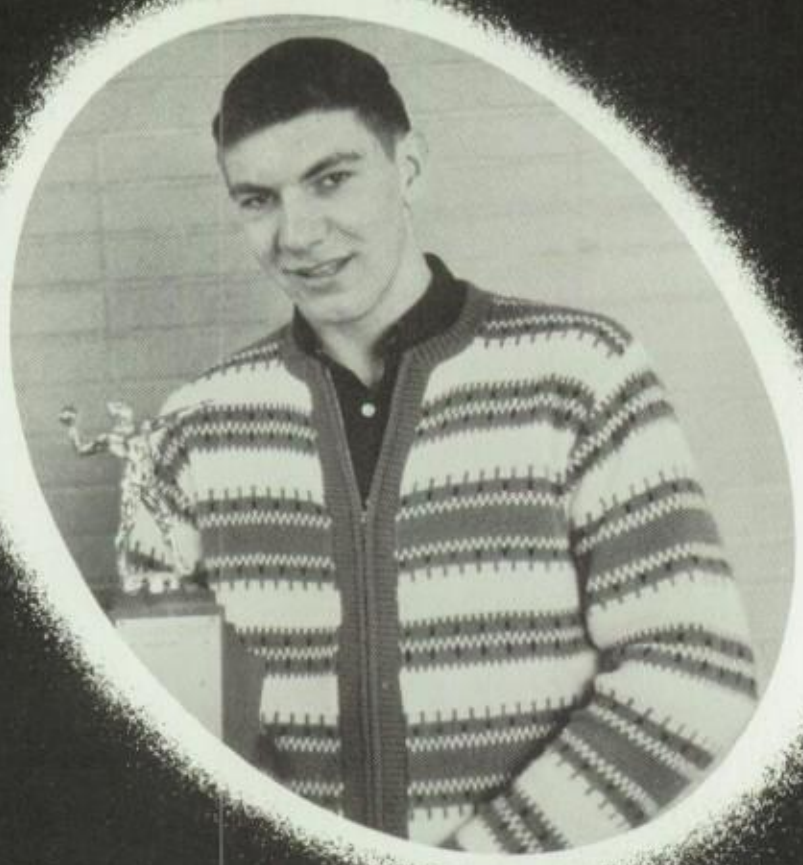

TIM RAWLINS
Football Tackling Trophy
All-Conference Football Squad

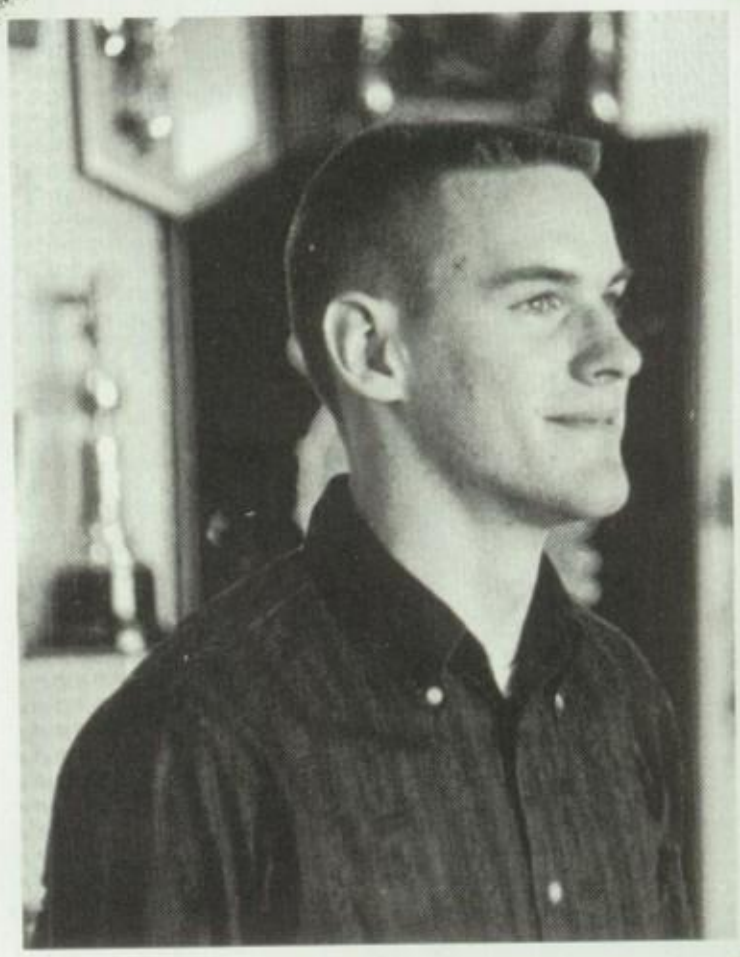

JOHN ENGELHARDT
S. A. R. Award
All-Conference Football Squad
National Youth Conference on the Atom
Delegate

SUSAN GROSS
National Youth Conference on the Atom

CARMEN LEMMON
All-State Band Member

CAROL THEIVAGT
D. A. R. Award
Student-of-the-Year

FRED HARDWICK
All-Conference Football Squad

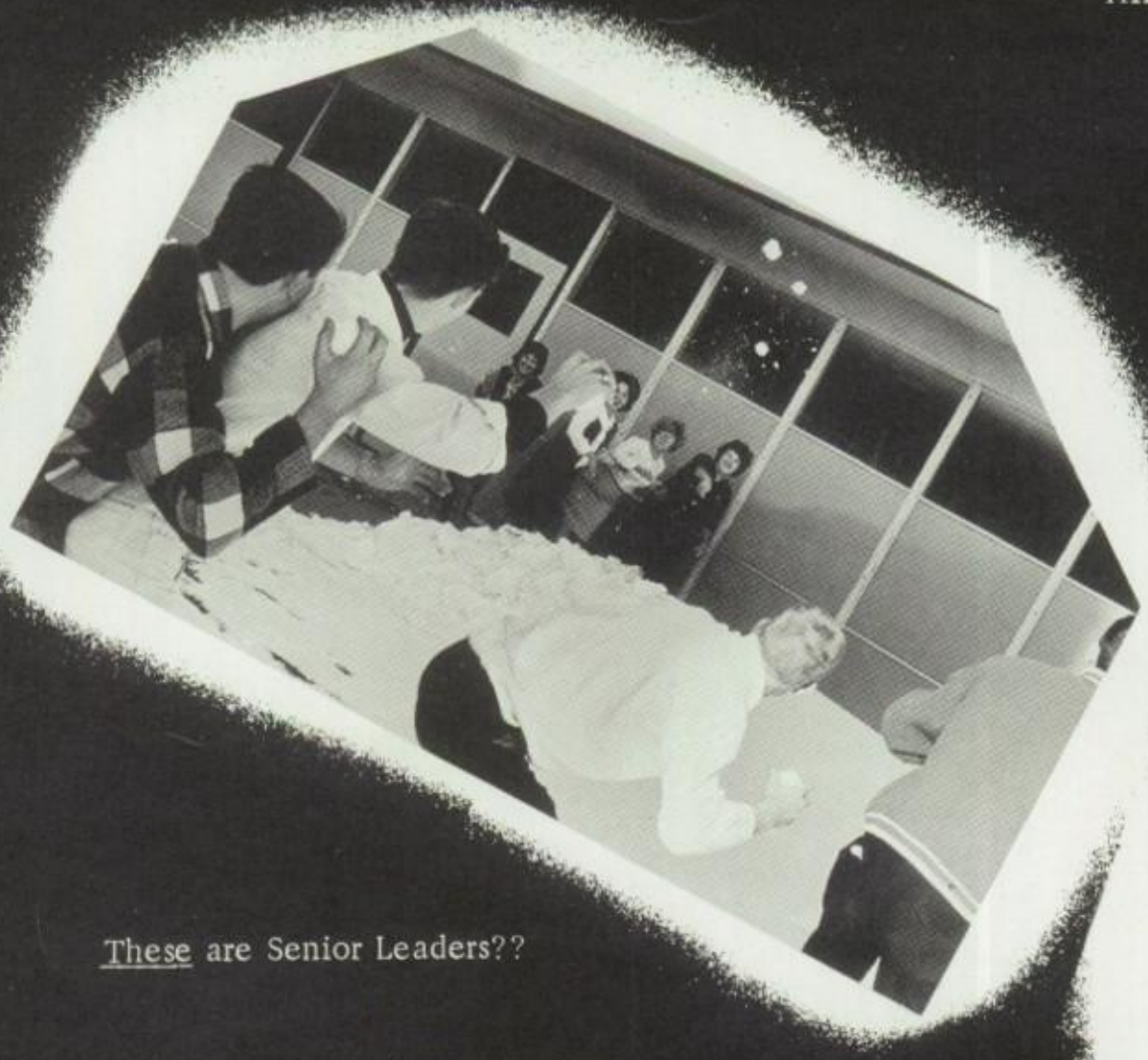

SAM DITTMER
All-Conference Football Squad
Basketball Free Throw Trophy

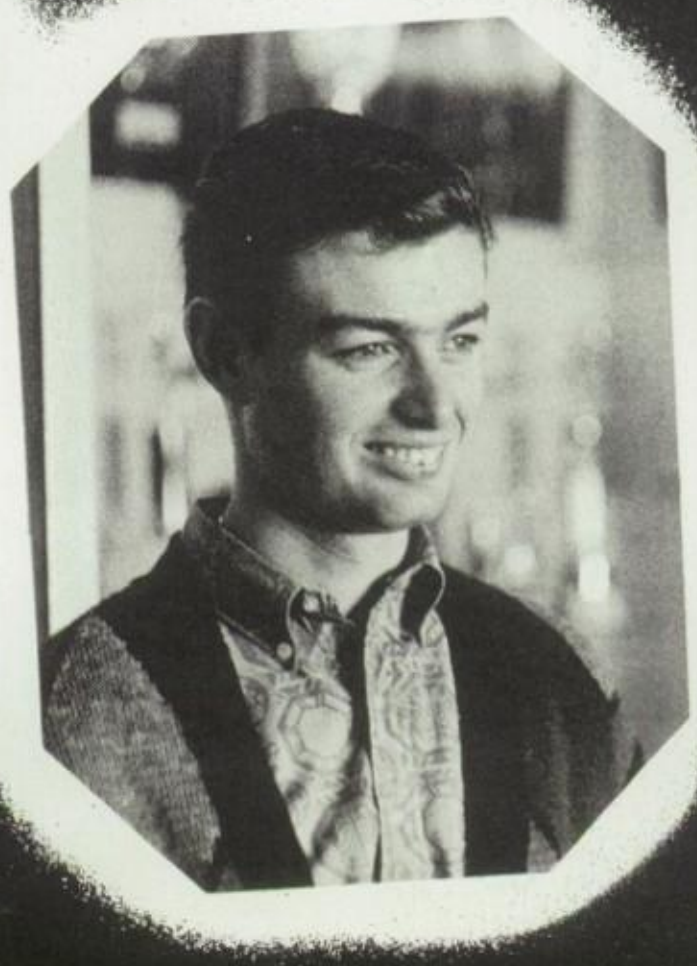

These are Senior Leaders??

Senior Personalities

MR. AND MISS SENIOR
Kathy Reichert
Bob Burley

BEST PERSONALITY
Susan Gross
Mike Winkelman

CUTEST SMILE Terri Jo Mahnken-Terry Brasel

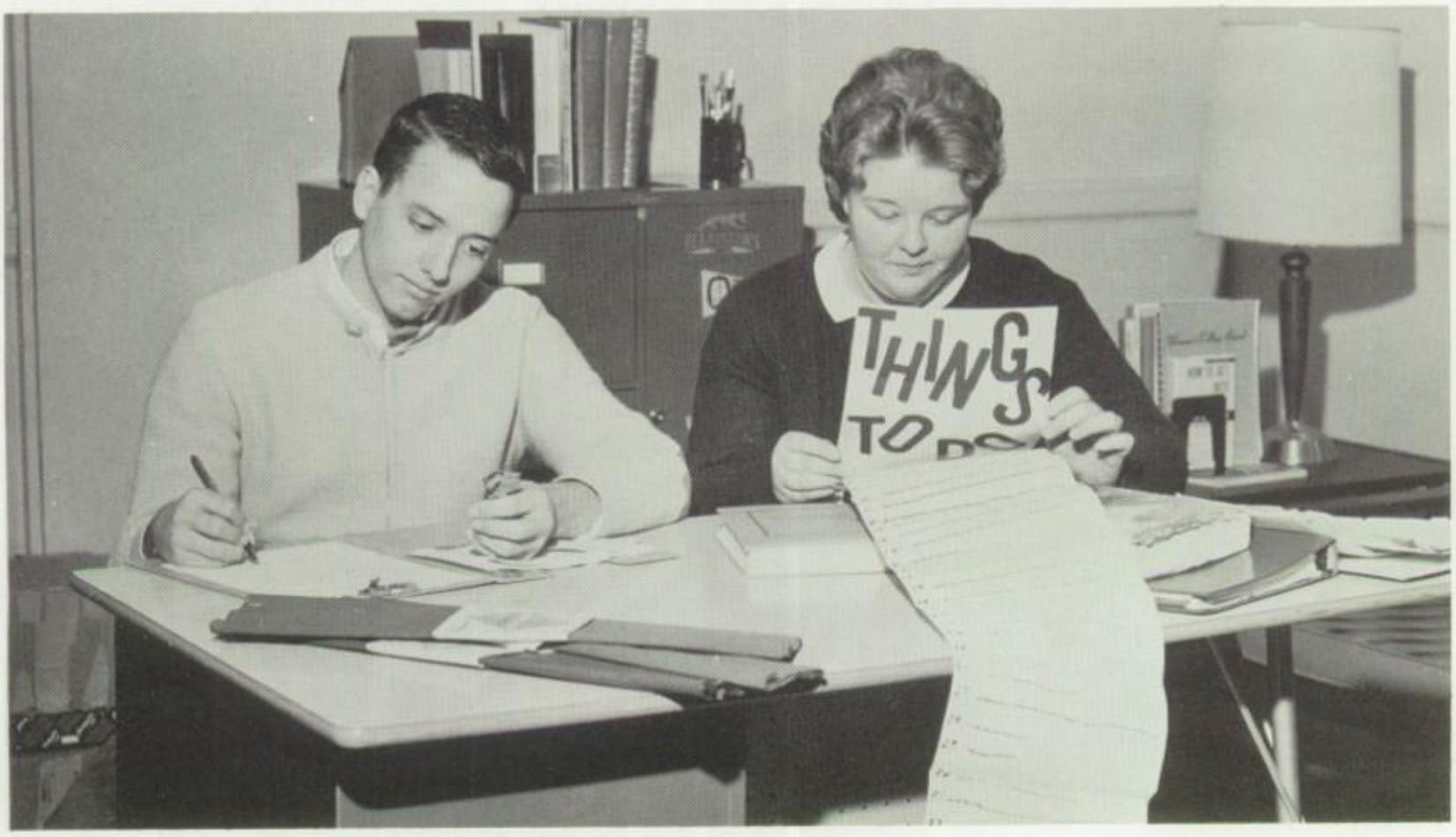

MOST DEPENDABLE Carol Theivagt-Larry Brockhouse

BEST DRESSED
Melodye Hendricker
John Moore

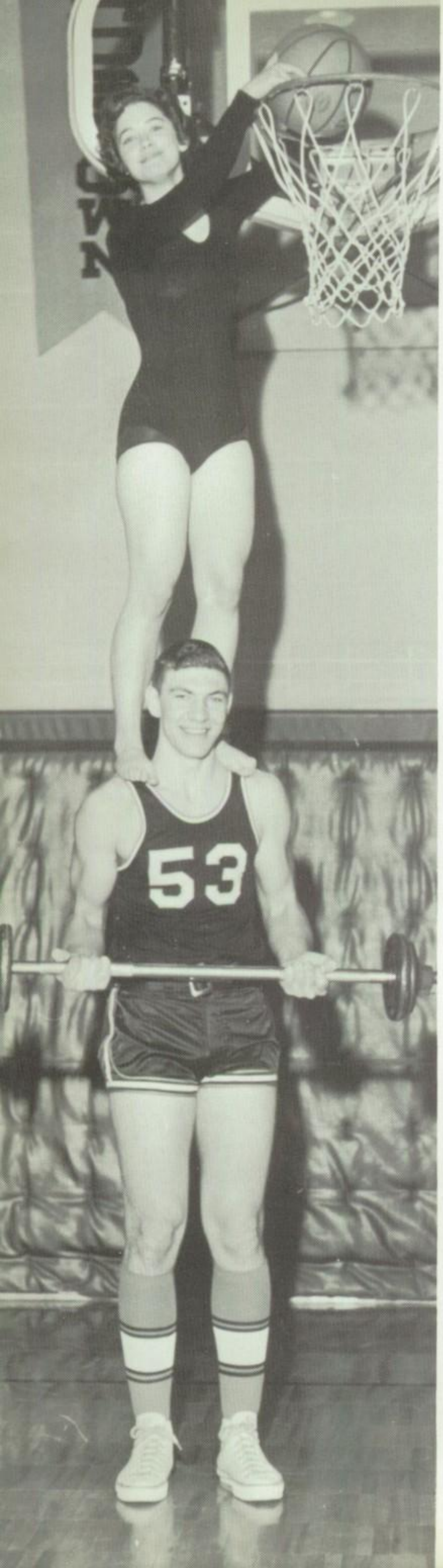

CLASS CLOWNS

Cheri Kuhn
Jim Sharon

FRIENDLIEST
Sue Fisher
Sam Dittmer

MOST ATHLETIC
Leta Fay Hunt
Tim Rawlins

MOST TALENTED Carmen Lemmon
John Hegener

MOST LIKELY TO SUCCEED
Marcia Collie
John Engelhardt

B.H.S.

ENGLISH
MATH
SCIENCE
HISTORY

Don't Just Do Something
Stand There!

UNDERCLASSMEN

Class of '65

Sue Adkins Carlita Adkinson John Ashcraft Norman Bach
Mary Jo Beard Joe Bertetto Phyllis Briggs George Broeker

Our Freshmen year began in the fall of 1962. Our Homecoming float won third place and our Sophomore year we placed first. Later our Sophomore year, we began selling candy to raise money for the Junior-Senior Prom. This year we have worked on Homecoming, had several "work days," sold candy, and taken charge of the concession stands at the ball games.

Class officers--Kenny Carls, Mrs. Murdock, sponsor, Pat Vernon, Diane Cooper, and Maurie Lehmkuhl.

Cathy Brown
Joe Brown
Sue Campbell
John Carl
June Carls

Kenny Carls
Clarence Clark
Harold Collins
Linda Conrad
Diana Cooper

Tom Cooper
Mike Cornell
Jim Daniels
Charles Dawson
Sharon Deacon

Linda Dorsey
Mary Ann Dotzert
Dennis Dyche
Ulinda Fair
Bill Farmer

Carol Foster
Mike Frank
Jerry Gorsage
Cindy Green
Carol Grimes

Doug Grimes
Bob Hale
Carla Hammel
Charles Hance
Mike Harris

Grace Hermetet
Vickie Hiles
Regina Hobrock
Sharon Hogg
Margaret Hunter

Sue Hunter
Tom Hyde
Don Jones
Patsy Kirchner
Sue Lael

Georgia Lancaster
Tom Lashbrook
Nancy Lee
Maurie Lehmkuhl
Pat Lindle
Wilberta Long

Tom Looman
Mike Loughary
Linda Lynn
Mike Massie
Baird Mathews
George McClure

Bill McCombs
Diane McGill
Marge Monger
Patsy Montgomery
Mark Morgan
Richard Moss

Peg Musgrove
Robert Northcutt
Jack Parks
Katie Phillips
Mike Rahn
Ron Rohlfing

Pauline Roth
Judy Ruppel

Judy Saylor
Allen Schaeffer

Lena Scheer

John Schnepper
Carl Schroeder

Bruce Schwalb
Norma Jean Schwalb
Bill Self

Merry Sherrill
John Smith
Maxine Southwell

Judy Spencer
Linda Spencer
Rodney Stoehr
Judy Swan
Terry Tandy
David L. Taylor

Jon Taylor
Melvin Taylor
Toni Taylor
James Thurman
Brian Todd
Pat Vernon

Mike Walters
Sharon Walters
Brenda Wedeking
Rick Wubker
Bill Yeager
Jerry Zillion

Class of '66

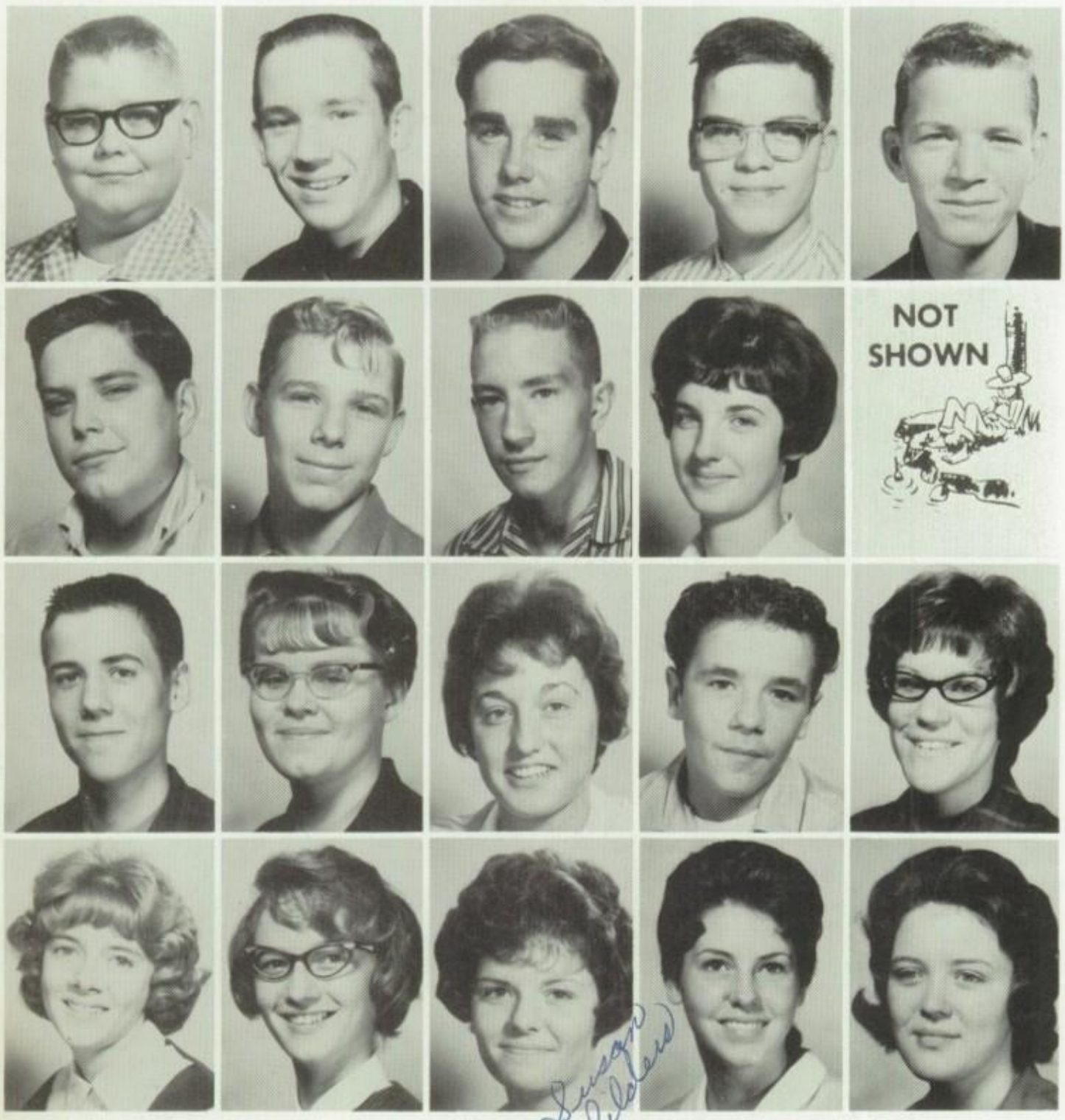

Kenny Alcorn
Mike Barker
Ronnie Blakeman
Kathleen Callihan

Steve Alloway
Terry Bauser
Alice Boyd
Kitty Campbell

Mike Ashcraft
Berlyn Becker
Harriet Brannan
Susan Childers

Bobby Baka
Linda Blair
Donny Brewer
Tammy Clement

Marvin Baker

Karen Burrus
Charma Conlee

Sophomore class sponsor and officers: Mr. Burchfield, sponsor, Carolyn Long. Peter Hyde. Doug Hardwick, and Becky Lemmon.

Linda Cooper
Terry Cooper
Susan Davidsmeier
Richard Dawson
Danny Deacon
Joe DeSollar
Tom Dugger

Kenney Fair
Bob Fishel
Harry Fletcher
Ricky Fortney
Richie France
Ruth Goldsmith
Rita Greathouse

John Hageman
Carol Hager
Vicki Hager
Rick Hale
Karen Hammel
Karol Hammel
Steve Hankins

Willard Hankins
Doug Hardwick
Rick Harre
Mildred Hassman
Jim Hatfield
Marsha Hendricker
Mike Hendricker

Mark Hess
Geraldine Hobrock
Phyllis Homer
Jay Hood
Mike Hood
Karen Hoover
Pete Hyde

Lemuel Hymes
Vicki Hymes
Peggy Jamison
Jo Ellyn Jones
Bill Kirchner
Mary Kirchner
Don Knowles

Norman Korte
Carol Krohe
Carolyn Krohe
Judy Krohe
Norma Jean Krohe
Patsy Lael
Loawana Leach

Becky Lemmon
Sandy Lindley
Bob Logsdon
Carolyn Long
Muffy Looman
Myra Loughary
Jim Lowe

The first place "Hornet pie."

During our freshman year at B.H.S., we began our money-making projects. Although we won only third place in the Homecoming parade for our float, in our sophomore year we managed to top everyone by getting a first. Again this year, we are mostly concerned with making money for future activities.

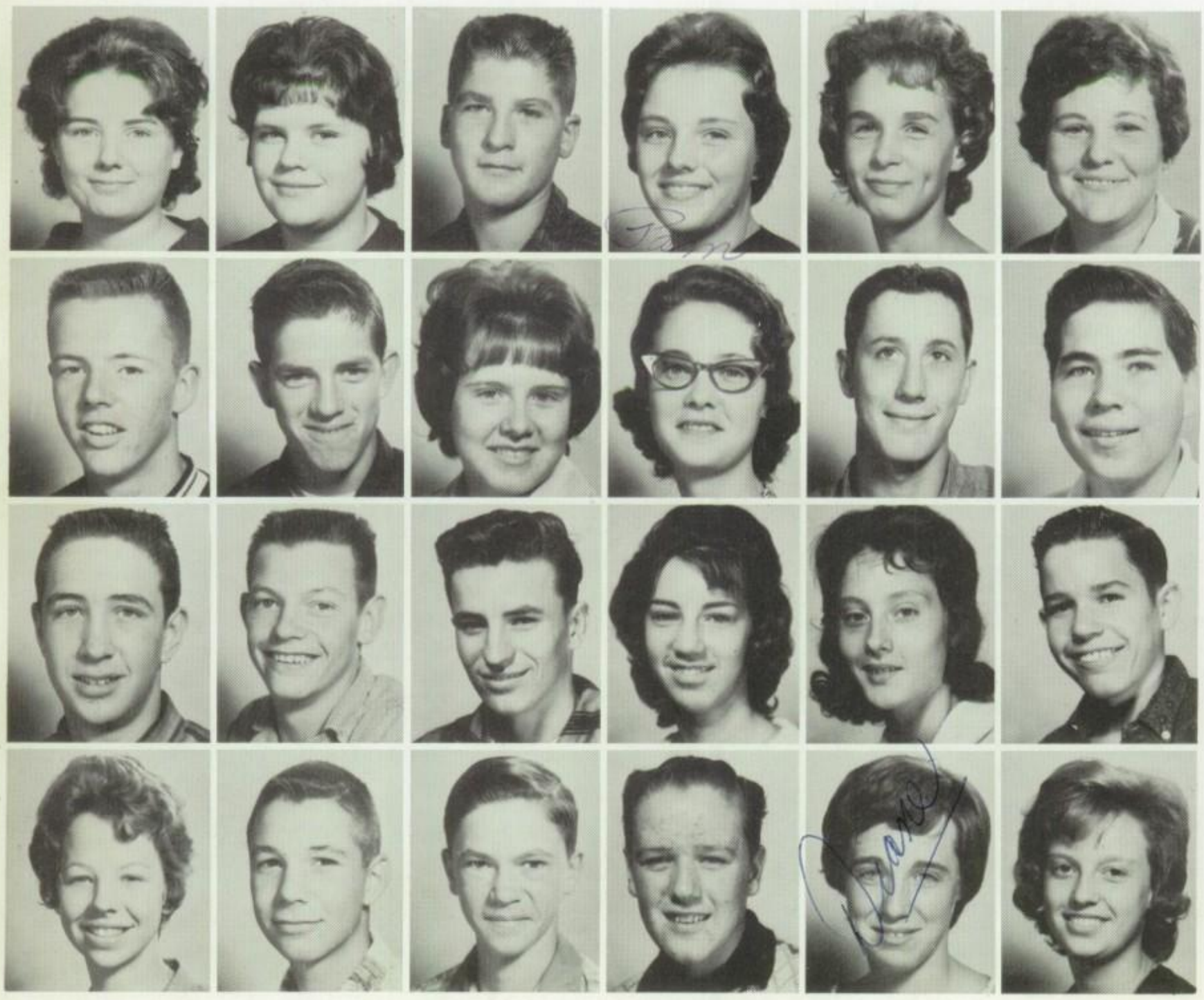

Dorothy Lucas
Nancy Madden
Gary Mason
Pam Massie
Joan Matthews
Nancy McCoy

Gary Merriman
Wayne Montgome
Pat Newbern
Ruth Nicholson
Tim O'Hara
Mike Parr

Gail Patterson
Jerry Peacock
Richard Perkins
Jackie Perry
Teresa Perry
Richard Pigg

Sarah Jane Potts
John Prief
Bob Rankin
Dennis Rebman
Diane Reller
Janet Riley

Ann Roberts
Danny Robertson
Judy Robinson
Grover Rogers
Steve Rolf

Sandra Ross
Jo Ann Schaeffer
Susan Schlueter
Pat Seaborn
Dave Severns

Charlotte Shinall
Janet Shinall
Bill Smith
Dana Stevens
Janis Stock

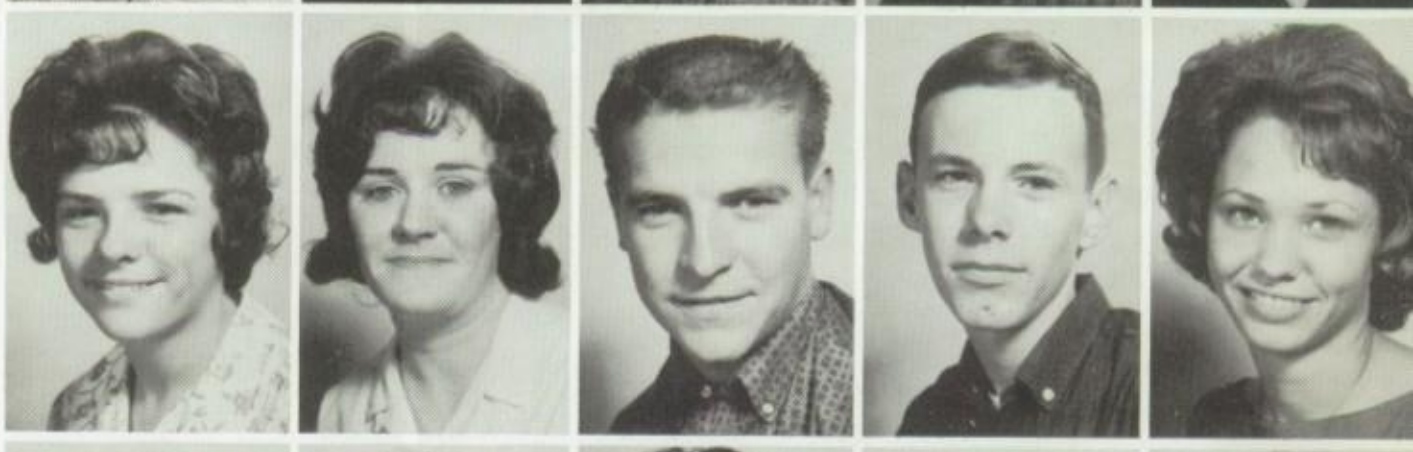

Lloyd Taylor
Marilyn Thompson
Lynn Tritsch
Pat Utter
Stephanie VanWinkle

Mike Farley
Carol Venz
Mary Vernon
Jackie Vincent
Eddie Walker

Mike Walters
Linda Webster
Terry Wellenkamp
Bob Wells
Elaine Wells

Mike Wilhite
Jerry Wiles
Carlon Winkelman
Sue Wubker

Connie Adkins
Sherry Anderson
Gary Anderson
Larry Anderson
Kaffa Atwood

Carlos Avery
Lafe Baehr
Nancy Baer
Linda Bailey
Lorraine Bailey

Billy Baka
David Baker
Cindy Brown
Julian Buck
Billy Bucy

Jack Burnett
Jean Burnett
Kathy Carls
Bob Carnahan
Tom Carnahan

John Chambers
Linda Coil
Jill Cox
Virgil Cox
Kenny Davis

Bill Davis
Carol Dawson
Greg Day
Rose Degitz
Patty Deitz

Janice Dittmer
Mike Dotzert
Gary Drawve
Ruth Ann Dyche
Nancy Fair

Class of '67

Janis Farwell

Jeff Grimes

Marilyn Ferran
Georgette Guinn
Mary Ellen Hatfield

Teresa Fortney
Richard Hacker
Barbara Hawk

Corrine Glesne
Elaine Hager
Donny Hay

Wanda Goode
Gail Harbin
Barbara Hendricker

Gary Gregg
Kay Ann Harre
Susan Hering

Beginning our first year at B. H. S., we were hesitant about what our first projects should be. But by the time Homecoming rolled around, we were eager to take our part in high school activities. We made a float and sponsored a successful dance. Since then we have sponsored a sock hop after a football game.

Class officers--Mr. Fish, class sponsor, Julie Howell, Cindy Brown, Corrine Glesne, Jill Cox.

Larry Hobrock
Susan Hoffman
Carolyn Holthoff
Julie Howell
Mike Hymes

Sandra Jeffers
Amelia Icenogle
Bob Kays
Rick Kays
Janet King

Bob Knous
Eddie Krohe
Vicki Kruse
Bill LaMaster
Mary Langdon

Bob Lauderback
Charles Little
Judy Mahnken
Wayne Matthews
Susan McGovern

Terry McGovern
Gregory Meyer
Rodney Meyer
David Miller
Fred Monger

Danny Newman
Linda O'Harrow
Mary Osmer
Susan Osmer
Allen Pate

Roger Pate
Judy Petri
Terry Phillips
Mary Ann Pilger
Ted Pilger

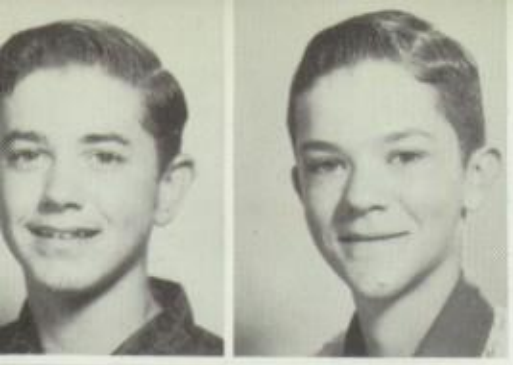

David Price
Rick Rankin

Julie Riley
Dale Robinson

John Savage
Carol Scheer

Molly Schnepper
Cathy Schroll

Ed Schultz
Kay Severns

Linda Shores
Ruth Ann Smith

Barbara Soer
Steve Spencer

Doug Stock
Brenda Surratt

Freshman Homecoming efforts.

Marion Swan
Sibby Swan
Marie Talbert

David E. Taylor
Floyd Taylor
Alan Thompson

Carlos Treadway
Karen Tweedell
Nancy Vallery

Julie Walker
Karen Walker
Cindy Wessel

Crystell Wilson
Carole Wubker
Lynn Zillion

8th Grade

Top Row: Charles Pratt, Bill Lucas, Floyd Haggerty, James Anderson, Charles Rohn, Pat Davis, John Clark, David Nichols Jeff Osborne; Second Row: Dennis Kirkham, Terry Gielau, John Jackson, David Frank, Bob Newell, Phil Murray, David Jockisch, Dale Ragland, Walter Blake, Steve Hogg, Craig Stephens, Mike Smith; Third Row: Bill Hyde, Jim Rolf, Bob Fearneyhough, Alan Walls, Randy Bertetto, Sam Brannan, Butch Hobrock, David Wayman, Stanley Korsemeyer, Leigh Tweddell, David Riley, Raymond Lambert, Dale Montgomery, Ed Price; Fourth Row: Carolyn Graham, Susan Spicer, Beck Deming, Julia Quigley, Paul Baujan, Danny Cowen, Dale Reller, Chuck Vincent, Don Roberts, Joe Jones, Dale Haber, Joh Quigley, Mike Bonansinga, Junior Birdsell; Fifth Row: Kay Holtoff, Nancy Robertson, Anna Goldsmith, Sue Moran, Diane Boyd, Janet Desulis, Jody Jones, Debbie Lynn, Betty Ward, Kathy Roley, Donna Campbell, Bonnie Yeager, Sharon Robbins Alice Cromwell; Sixth Row: Sue Mason, Carol Hults, Kathy Krohe, Joyce Lael, Kay Kirchner, Anita Lamb, Jan Durham, Paula Wessel, Janice Lawson, Linda Wells, Carol Hood, Kathy Pohl, Marsha Allison; Bottom Row: Cheryl Pigg, Christy Varner, Joyce Warden, Lynn Foster, Ann Vredenburgh, Cindy Farrand, Janet Wedeking, Michele Booten, Diane Lashbrook, Jan Fischer, Patty Perkins, Carolyn Applegate, Linda Fritz.

Harold E Franklin

HAROLD CONNELL, B. S.

BERNICE DAY

HAROLD FRANKLIN, B. S.

BETTY HEGENER, A. B., M. S

Good luck,
Cindy Lawson

Best Wishes always
Kathy Huss

7th Grade

Top Row: Chris Wilson, Frank Howey, Lyndle Perry, Norman Tritsch, Pat Smith, Lester Potts, Terry Hager, Eddie Ross, Gary Spoon, Frank Mansfield, Judy Baker, Glenna Bacon; Second Row: Robert Dupoy, Mike Taylor, Eddie Walters, David Coufal, Robert Jett, Jerry Burnett, Aaron Stoker, Clifford Culvis, Gary Fortney, Gary Shelton, Bobby Fair, David Lovekamp, Larry Fisher, Lawrence Gregg, Ben Krohe, Donald Miller, Jeff Swan, David Vancil, Terry Smith, Virgil Chesnutt, Mike Ransom, Edward Bacon, David Dotzert, Greg Hankins, Gary Perry, Ronnie Clark, Charles Butcher; Third Row: Joe Theivagt, David Hogg, David Schrum, Tom Schaeffer, Eddie Brannan, Raymond VanWinkle, Loyd Burnett, Merl Krohe, Carl Bayles, Danny Rahn, Mike Genseal, Chris Clark, Butch Hood, Roger Hendricker; Fourth Row: Bill Cox, Roy Haggerty, Henry Plunkett, Claude Wilson, Dick Loughary, Tom Herran, Janet Spoon, Pam Anderson, Retha Harris, Sandra Shinall, Sue Wilhite, Linda Menge, Jane Vallery, Rose Ann Langdon, Carlene Treadway, Debbie Carl, Linda Lambert; Fifth Row: Tim Shroll, Jan Conner, Norma Jean Rolf, Sue McGill, Janice Blakeman, Gloria Guinn, Toni Beard, Susan Brewer, Jackie Walters, Barbara Elam, Linda Pherigo, Helen Davis, Pam Bailey, Janet Perry, Georgia McMurl, Diana Lyles, Sharon Lyles; Sixth Row: Linda King, Sally Newbern, Patty Hymes, Sharon Lewis, Janis Lemmon, Jane Ackerman, Kathy Huss, Cindy Lawson, Rosa Lee Jackson, Teresa Vincent, June Vincent, Linda Allen, Ann Glesne, Ann Beatty, Linda Kirkham; Seventh Row: Joan Korte, Peggy Hamm, Barbara Vancil, Karen Shephard, Ruth Mayes, Mary McGinnis, Marsha Dorsey, Rebecca Osborne, David Chambers, Mike Buck, David Kulp, Jeff Herzberger, Fred Kays, Sharon Moore, Rosalie Durell, Linda Moltby; Bottom Row: Robert Hager, Mike Seward, Greg Conner, Mike Kays, Phil Lewis, Gary Vincent, Steve Gillenwater, John Musgrove, Kevin O'Hara, Roger Webster, Lanny Hanks, Mike Burnett, Mike Lowe, Rochelle Baka, Dorothy Hendricker.

ESTHER JOHNSON, B. S.

ED LEWIS, B. S.

EVA NEWELL, B. S.

ROMONA THARP

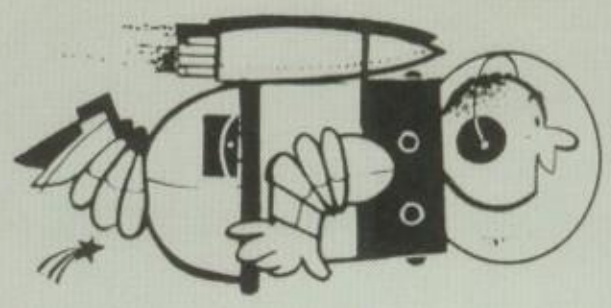

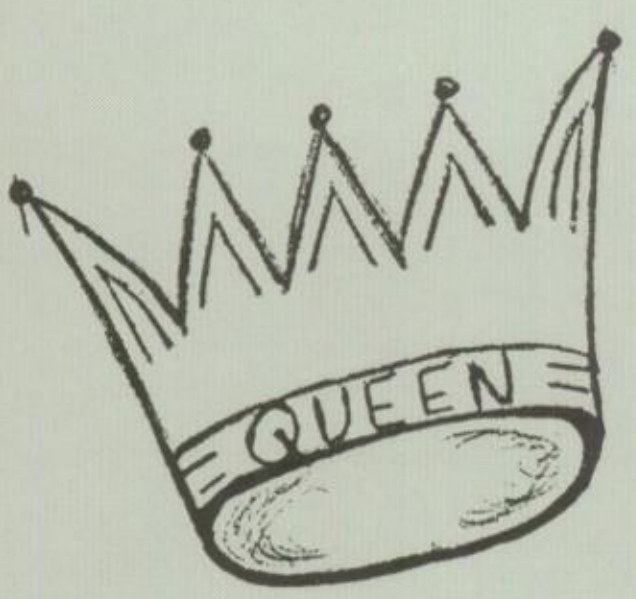
QUEEN

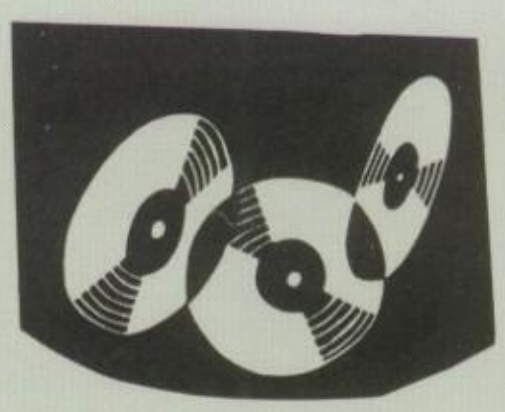

ACTIVITIES

Homecoming Queen and King

Kathy Reichert
Fred Hardwick

SENIOR
Melodye Hendricker
Sam Dittmer

JUNIOR
Peggy Musgrove
Maurie Lehmkuhl

SOPHOMORE
Tammy Clement
Jerry Wiles

FRESHMAN
Susan Hoffman
Virgil Cox

Homecoming Attendants

Coronation

Tiger

Snake Dance

Plans and Work

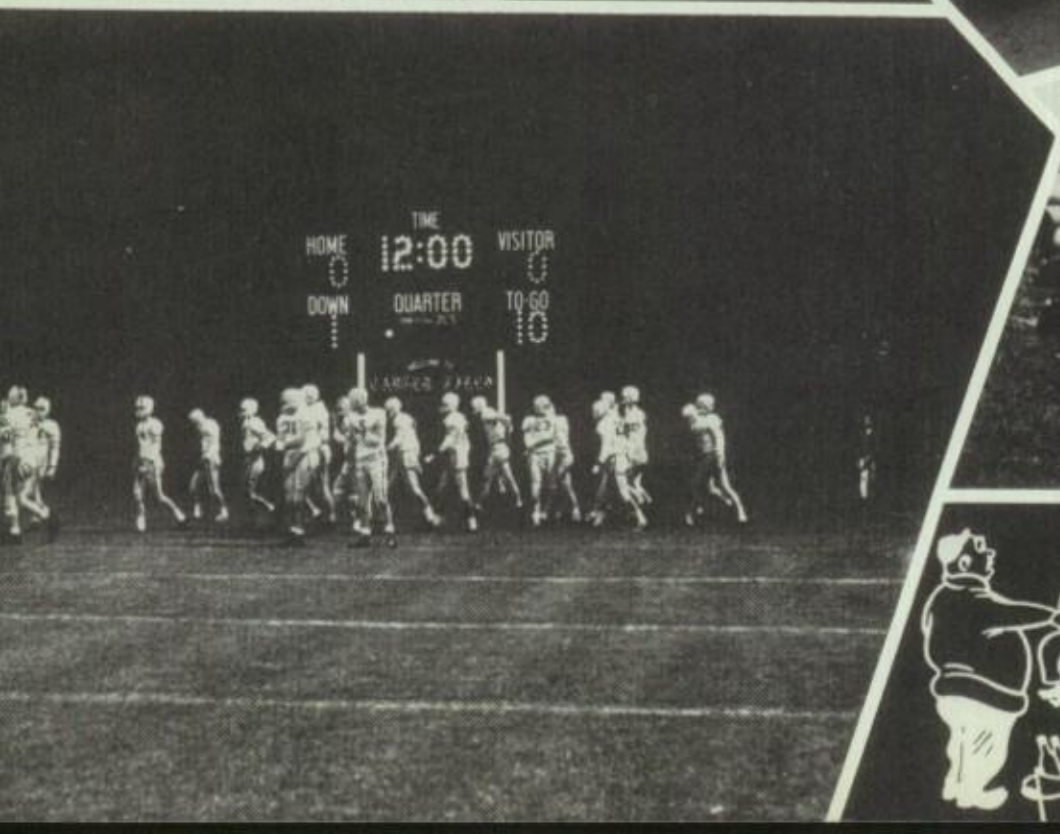

Game

'63 Homecoming Events

Parade

Bonfire

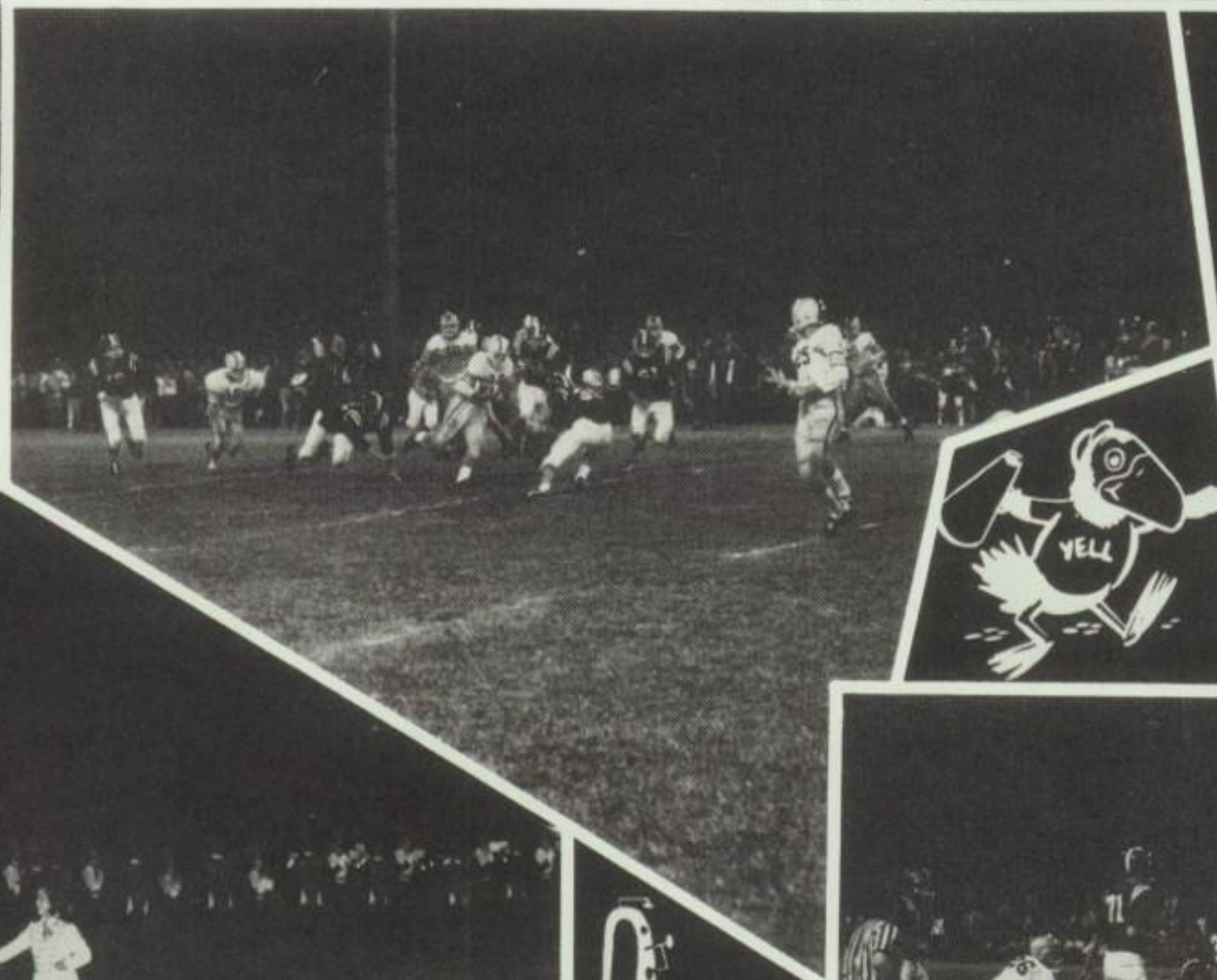

Dance

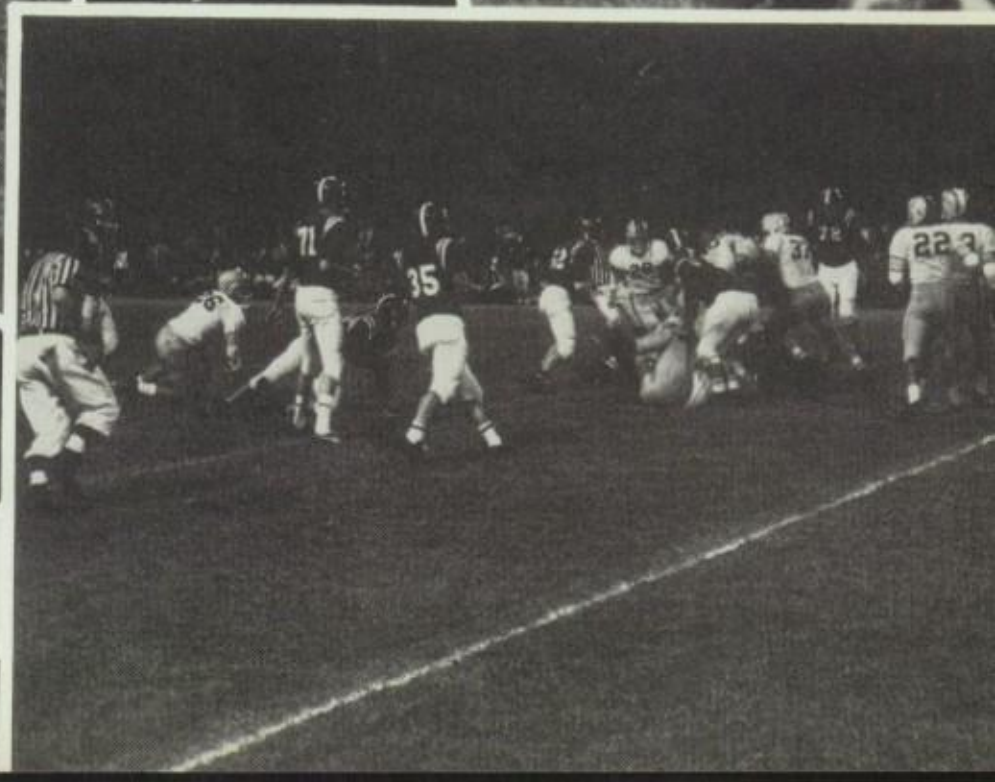

The members of the jury listen to testimony over and over again.

This intelligent looking group is pondering the fate of Julie Fletcher.

Senior Play

On November 15, 1963 the senior class presented a three-act play entitled "The Jury Room." The twelve members of the jury had to decide the guilt or innocence of Julie Fletcher who was accused of stabbing her uncle. By recreating various testimonies, the jury discovered the identity of the real murderer, who was actually one of the jury members. The cast included: Terry Brasel, Larry Brockhouse, Kenny Cox, Barbara Deming, Leta Fay Hunt, Linda Logsdon, Cindy Ogilvie, Lauralee Osmer, Tim Rawlins, Carol Theivagt, Sue Vredenburgh, and Terry Wubker.

The little old lady seems to have some good reading material.

Is the fortune teller bored or captivated?

JUNIOR PLAY

Alice Ann was determined to turn herself into an unattractice disaster of a date for the Academy dance--and she had a very good reason for it....

The results were hilarious and the Academy dance became a delightful event none of the girls at Worthington Women's Academy or the boys at Jason Boys' School ever forgot.

The class play was under the able direction of Mrs. Ruth Hierman.

THE STUCK POT

CAST OF CHARACTERS

Dean Taggert	Carol Foster
Dr. Jacoby	John Ashcraft
Grace Sedgewick	Patsy Kirchner
Willard Sedgewick	Tom Nyde
Alice Ann Sedgewick	Mary Ann Dotzert
Gail	Nancy Lee
Kay	Sue Hunter
Mary Jane	Maxine Southwell
Edward Mott	John Schnepper
Grant Weston	Joe Bertetto
Amy Caldwell	Judy Swan
Lucille Coulter	Sharon Walters
Julia	Linda Lynn
Ruth	Vicki Hiles
Alberta	Georgia Lancaster
Eunice	Brenda Wedeking
Ida	Peggy Musgrove
Joan	Judy Spencer
Martha	Linda Spencer
Hubert Farelly	Ken Carls
Bob	Pat Vernon
Jim	Joe Brown
Bill	George McClure
Marilee	Grace Hermetet
June	Regina Hobrock

Three-Act Play
by Roger Garis

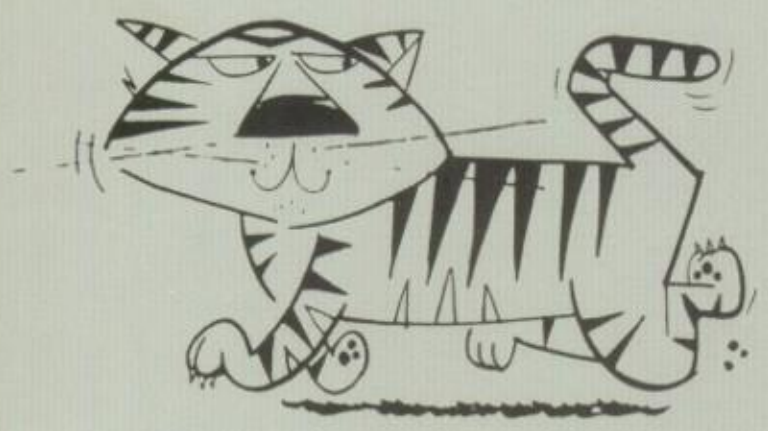

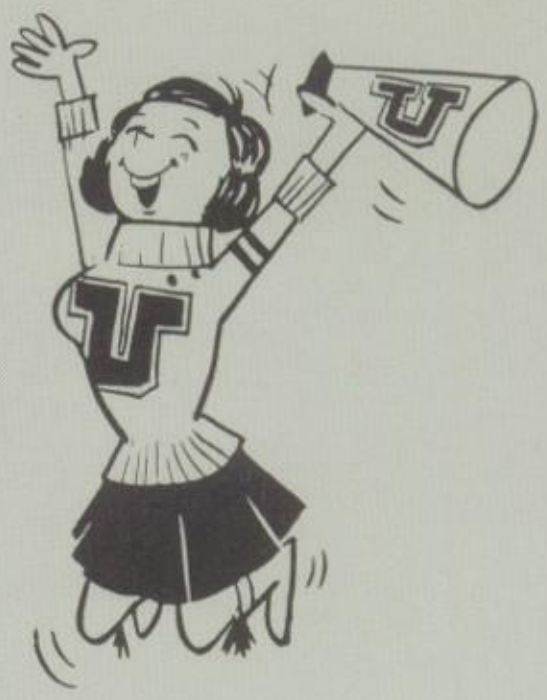

ATHLETICS

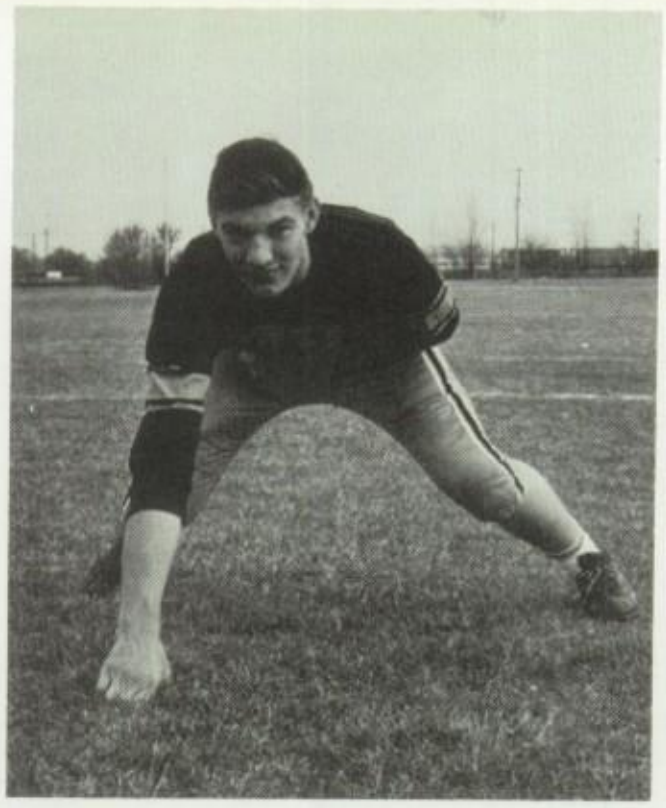

TIM RAWLINS
Tackle

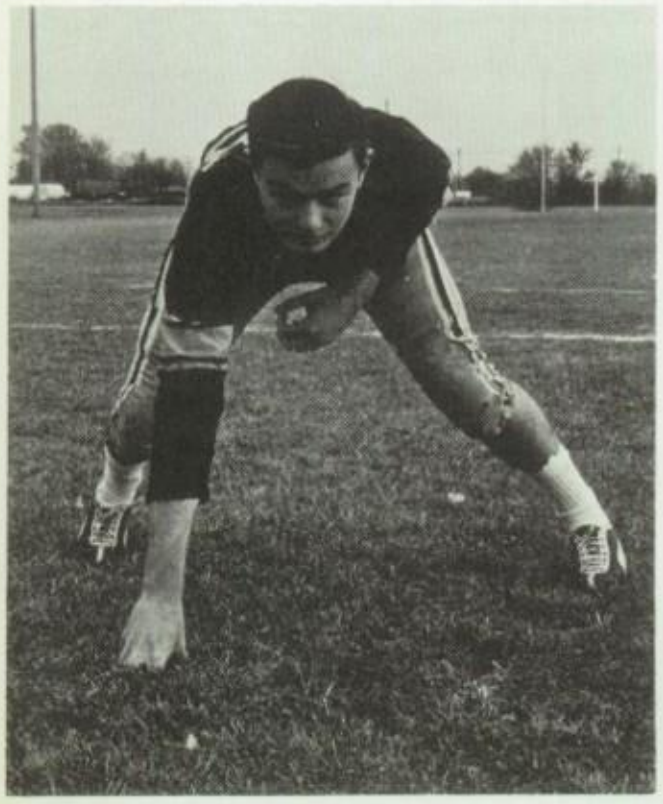

SAM DITMER
Tackle

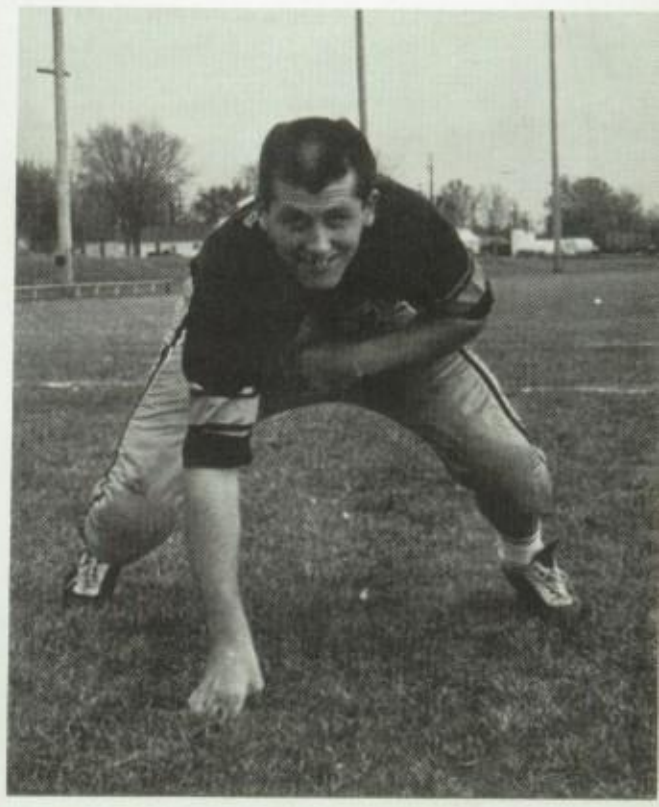

BOB BURLEY
Tackle

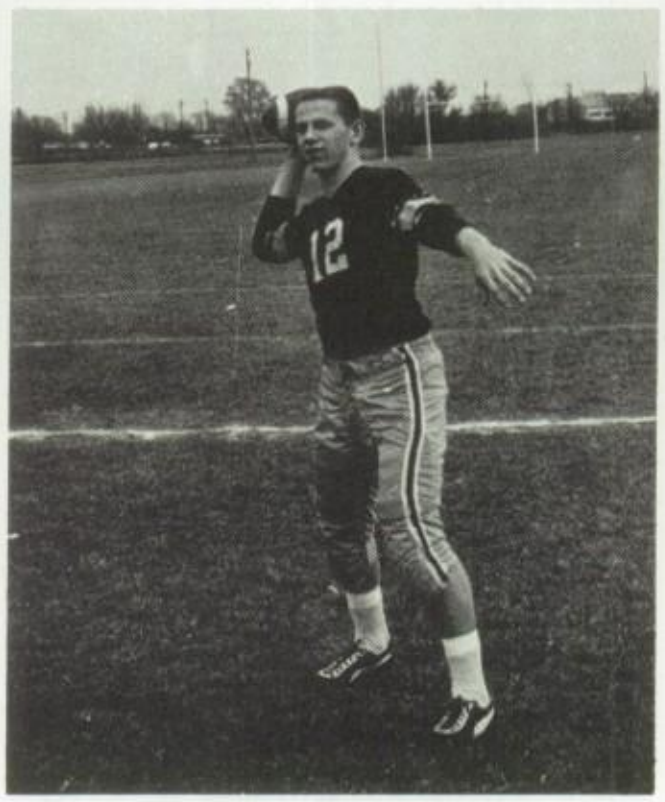

RICK RAWLINS
Quarterback

JOHN MOORE
Quarterback

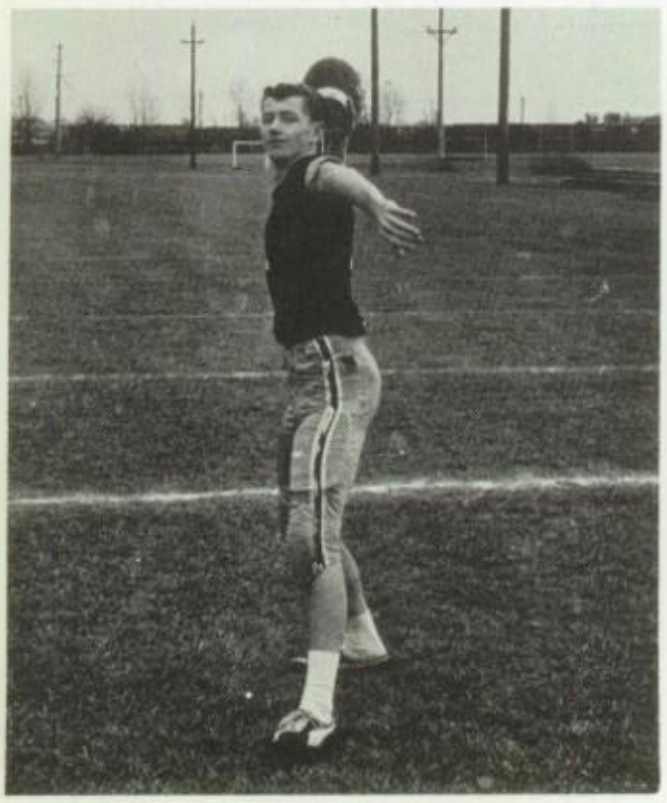

FRED HARDWICK
Guard

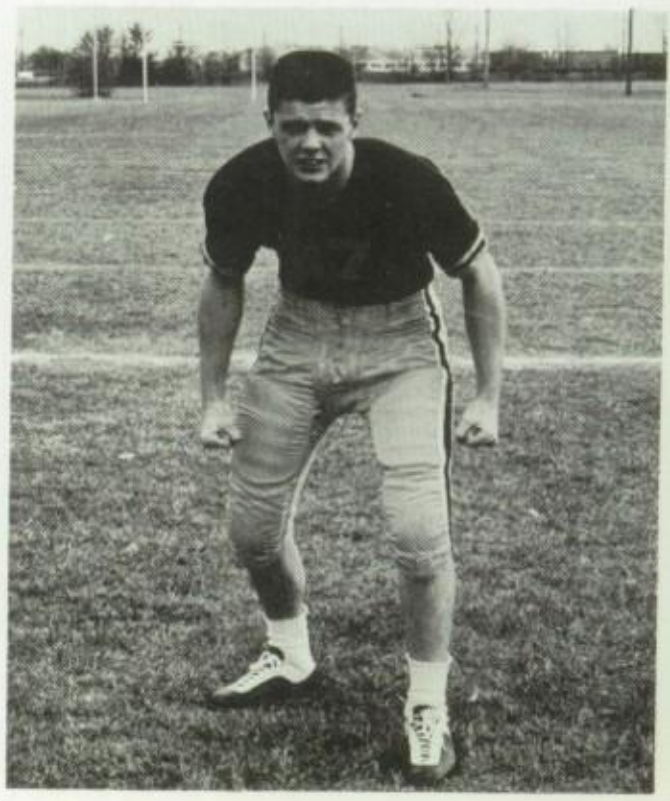

1963 Football

After being badly outplayed during the first half of a football game, members of the team of Beardstown High School sat defectedly around the locker rooms waiting for a tongue-lashing from their coach. He entered on the signal for the second half, looked slowly around at each player, and turned to the door. Then he paused, looked back and said, "Well, girls, shall we go?" They won the game. -- Readers Digest

Record: 4-5

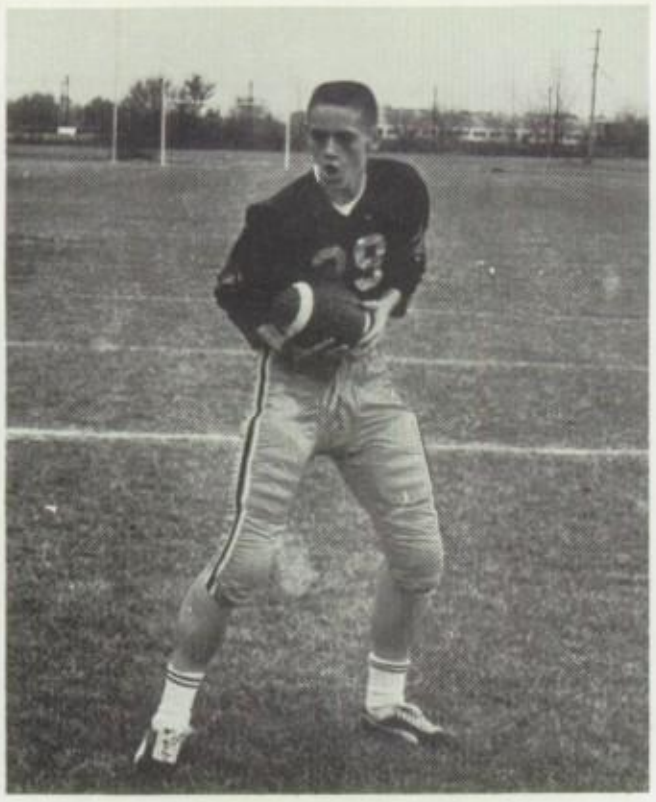

TERRY WUBKER
End

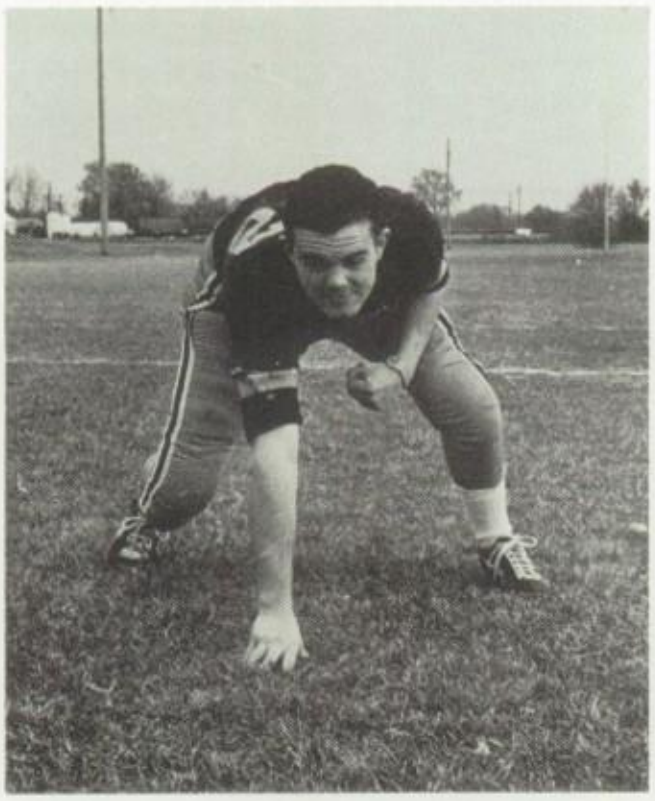

TERRY BRASEL
Guard

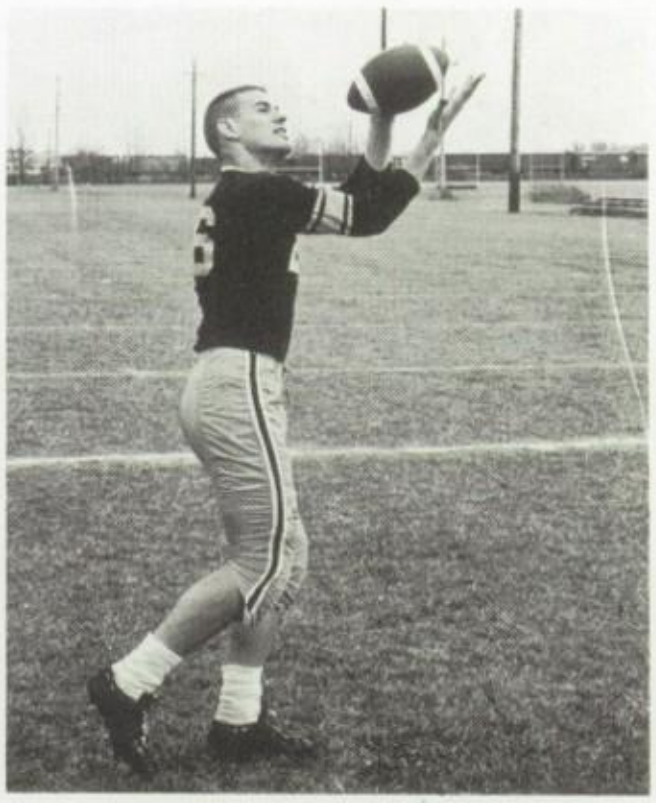

JOHN ENGELHARDT
End

JIM EVANS
End

LARRY RAHN
Halfback

VARSITY TEAM--Top row: Coach Ron Sullivan, Mike Frank, Fred Hardwick, Bob Burley, Jim Evans, Mike Ashcraft, Tim Rawlins, Richard Moss, Jack Parks, Sam Dittmer, Robert Smith, Mike Massie; Second row: Terry Wellenkamp, Bob Kays, Bill Kirchner, Mike Rahn, John Engelhardt, Jim Lowe, Terry Brasel, Maurie Lehmkuhl, Gary Anderson, Jerry Wiles; Bottom row: John Moore, Rick Rawlins, Joe Bertetto, Bob Northcutt, Terry Wubker, Larry Rahn, Baird Mathews, Bob Logsdon, Ed Schultz, John Prief.

JUNIOR VARSITY TEAM--Top row: Coach Harold Franklin, Jeff Grimes, Ed Schultz, John Prief, Gary Anderson, David Price, Mike Ashcraft, Bob Kays, Terry Wellenkamp, Bob Logsdon; Second row: Greg Meyer, Danny Robertson, Gary Mason, Rick Kays, Bill Smith, Mike Walters, Pete Hyde, Jerry Peacock; Bottom row: Gary Gregg, Burlyn Becker, Eddie Walker, Richie France, Julian Buck, Gary Drawve, Danny Robinson, Rich Hacker.

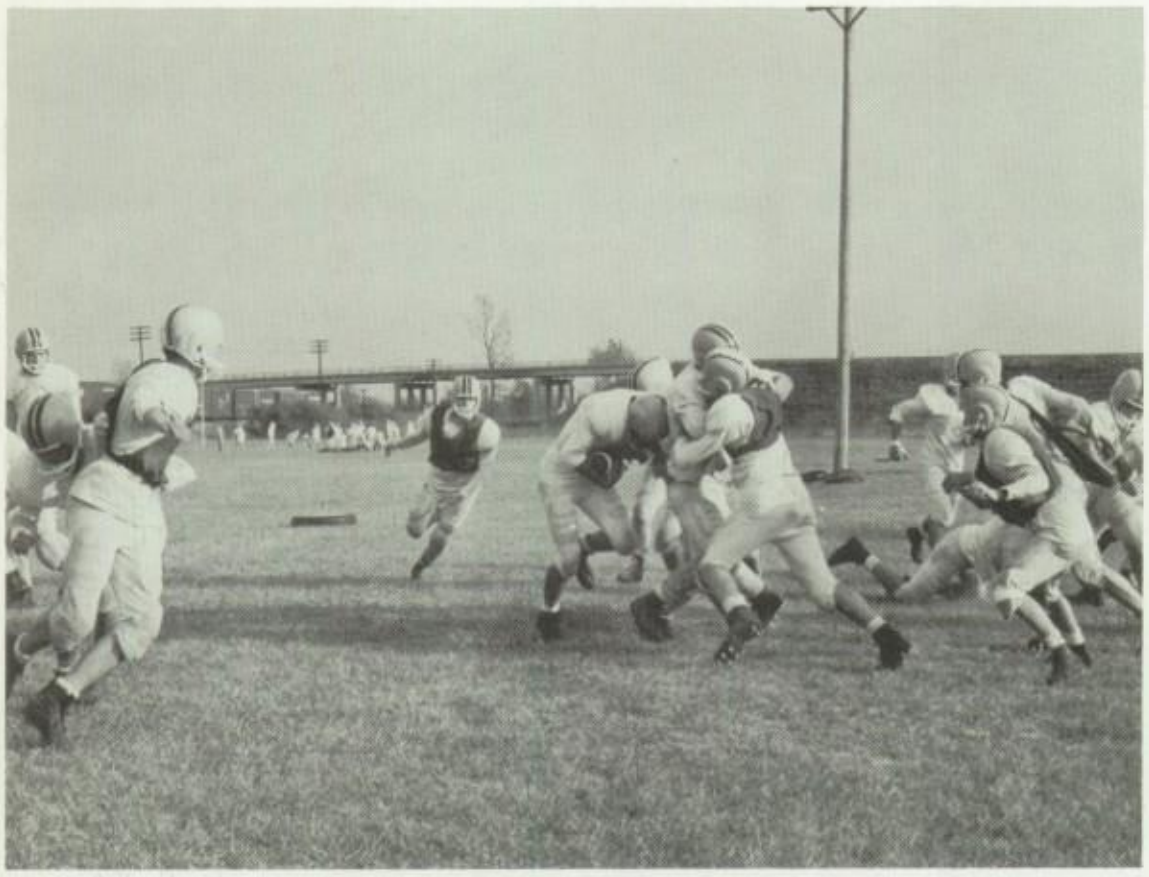

Practice makes perfect!

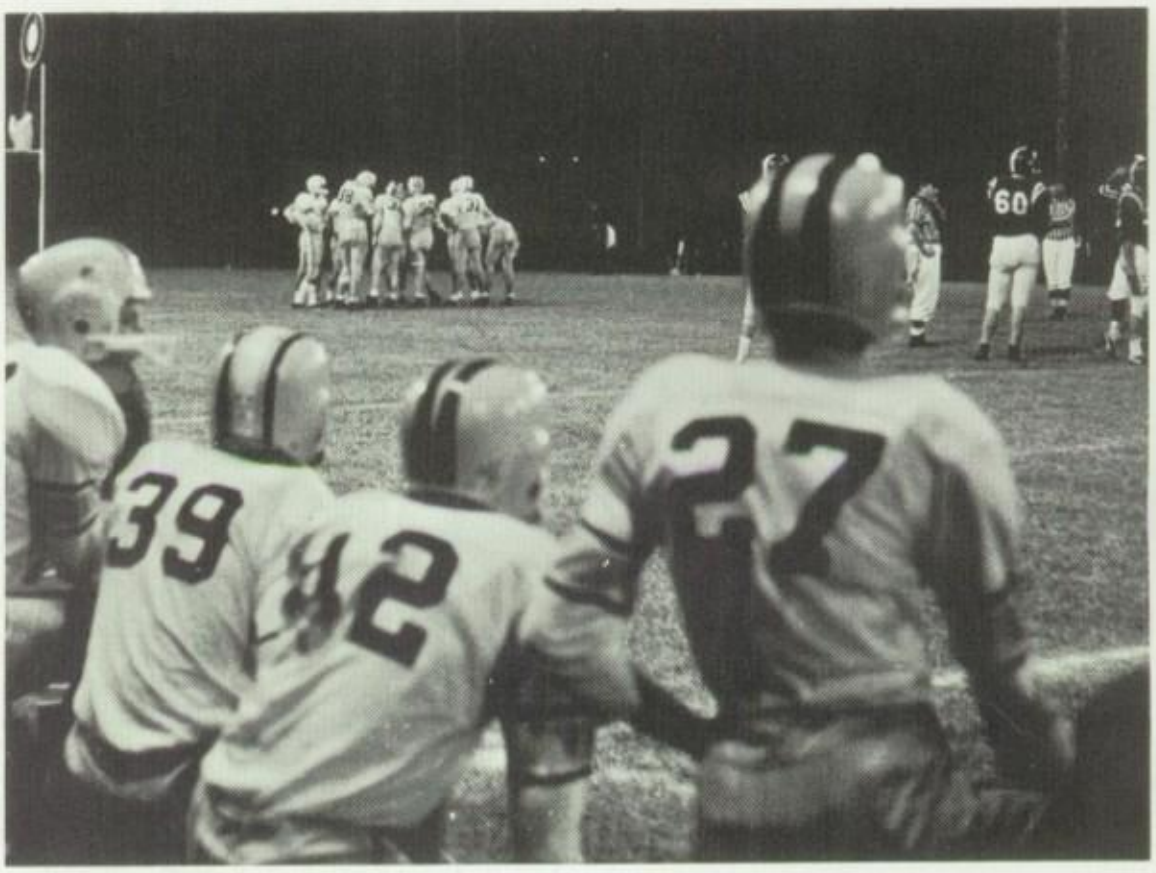

Talking things over, boys?

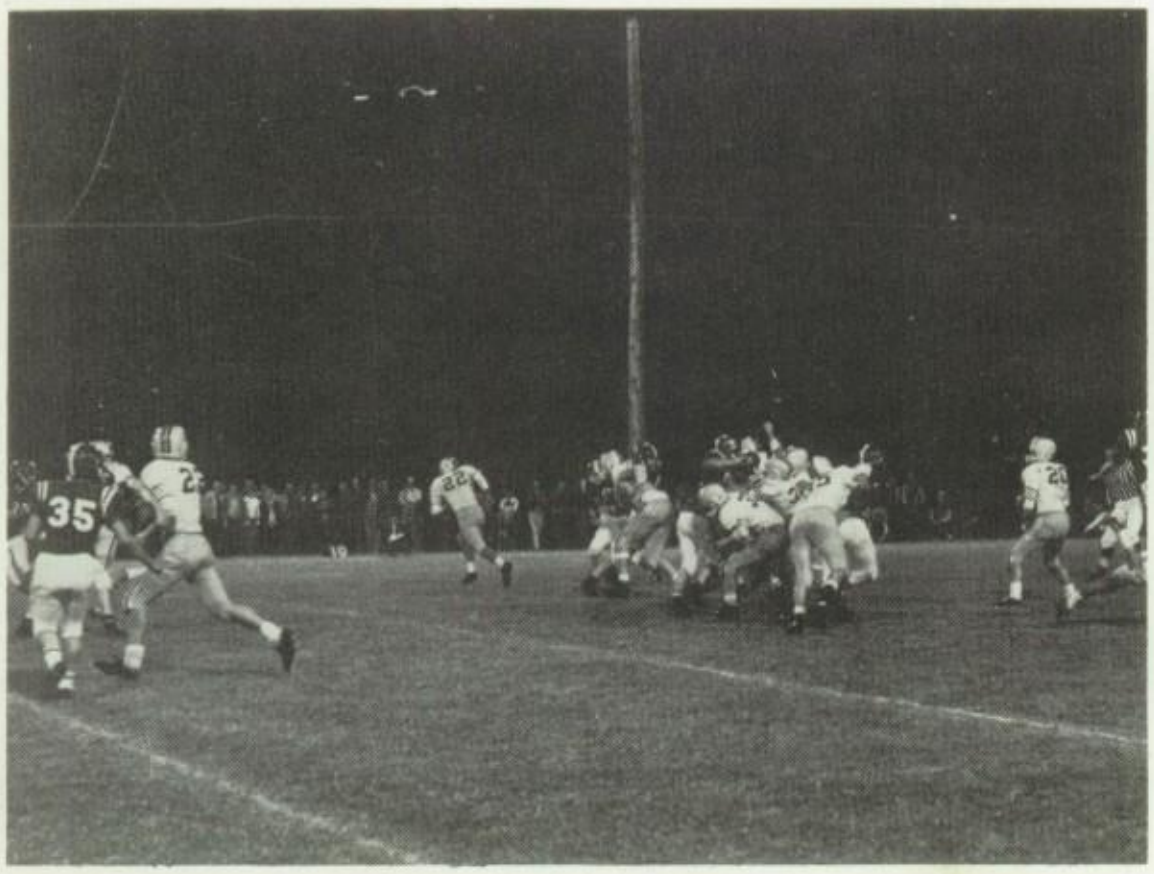

The Tigers go into action.

TIGERS
TIGERS
22
42
24
42
44
41
41

1963-64 Basketball

VARSITY TEAM--Tim Rawlins, Rick Schuler, John Engelhardt, Mike Massie, John Moore, Maurie Lehmkuhl, Rick Rawlins, Doug Grimes, Bob Hale, Bill Farmer, Sam Dittmer, Mike Harris, Rich Moss, Carl Schroeder, Jim Evans, manager, Ken Christensen, coach.

JUNIOR VARSITY TEAM--Back row: Joe Huff, Pete Hyde, Danny Robertson, Ronnie Blakeman, Bill Kirchner, Tim O'Hara, Coach Cunningham, Lemuel Hymes, Jerry Wiles, Carlon Winkelman, Bob Rankin, Jerry Peacock, Mike Hendricker, Rick Hale; Front row: Danny Robinson, Gary Drawve, Rick Kays, Bob Kays, Gary Anderson, David Price, Danny Newman, Rick Hacker.

23
21

The Tigers, with only two returning lettermen, gave a very good account of themselves this season. Their season record was 10 wins, 13 losses with a third place trophy in the Camp Point Holiday Tournament. Seven of the Tigers' losses were by 5 points or less. The Tigers made a very respectable showing each time they stepped on the floor. Inexperience and lack of varsity participation were prevailing in many games, but the hustle and desire will go a long way.

The Frosh-Soph squad slowly picked up momentum and by the end of the season were rolling along at a good clip. Several boys will make good varsity material next year.

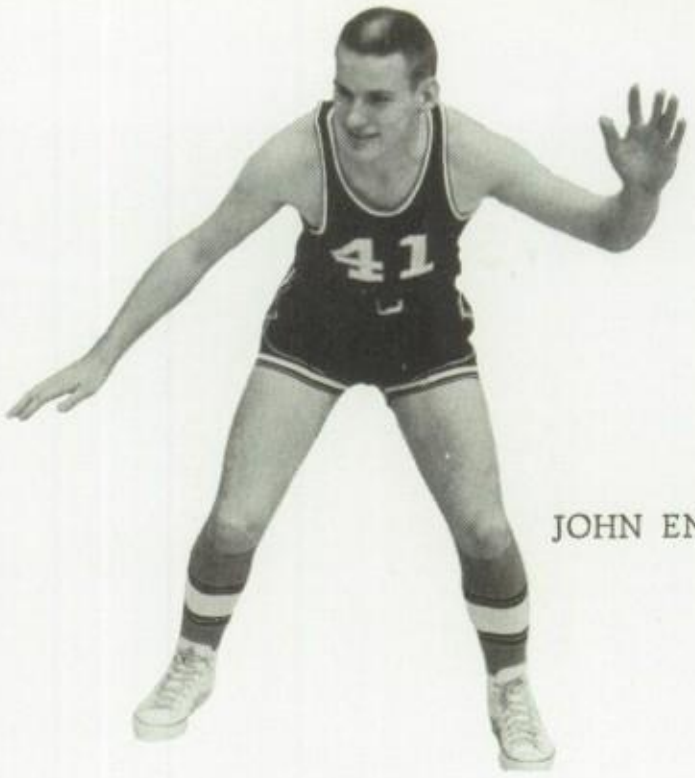

JOHN ENGELHARDT

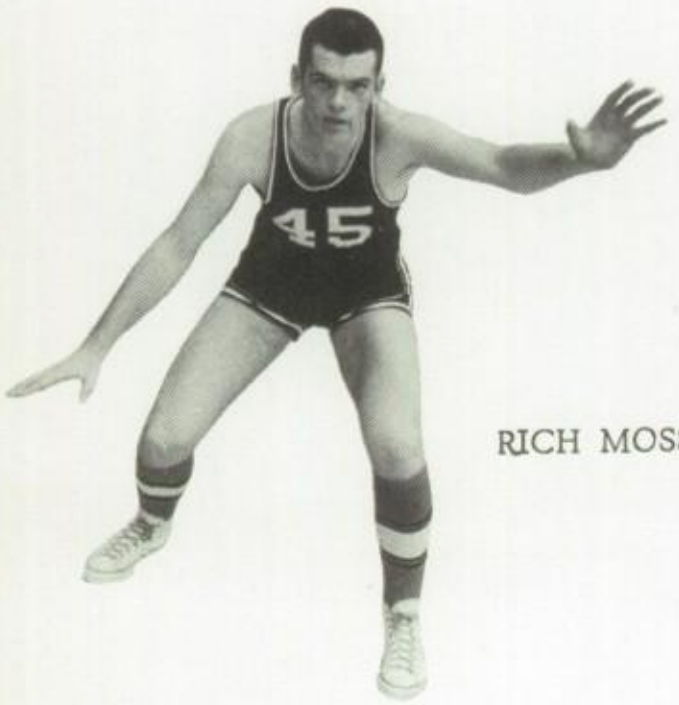

RICH MOSS

TIM RAWLINS

JOHN MOORE

RICK SCHULER

RICK RAWLINS

MIKE HARRIS

SAM DITTMER

MAURIE LEHMKUHL

CARL SCHROEDER

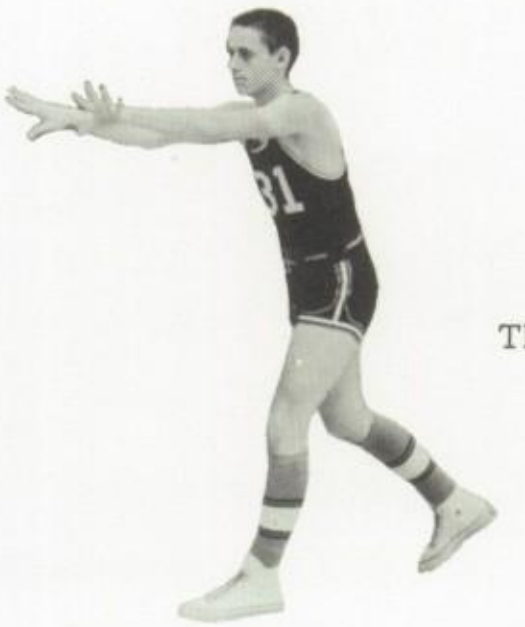

TERRY WUBKER

Top row: Terry Wubker, Bill Kirchner, Lemuel Hymes, Mike Ashcraft, Tim Rawlins, Rich Moss, Mike Harris, Danny Deacon, James Thurman, Maurie Lehmkuhl, and Coach Ed Lewis; Second row: Pete Hyde, Jerry Walker, Carlon Winkelman, Rick Kays, Ed Shultz, Bill McCombs, Ronnie Blakeman, Dennis Rebman, Danny Robertson; Bottom row: Gary Gregg, Danny Newman, Danny Robinson, Mike Hendricker, Richie France, Mike Cornell, Gary Drawve, Julian Buck, Kenny Davis, Gary Mason.

Baseball

This will probably be a good year for the Tigers in baseball. No one from last year's baseball team was a senior and, therefore, we will have all or most of the starting team back for this season. There will be one change this year in managing the baseball Tigers. Mr. Ed Lewis will take the place of Coach Varner, who compiled a very respectable record while he coached.

Track

The track team is looking forward to a successful season. Under the direction of Coach Ron Sullivan, the team will participate in track meets with schools of our conference and district.

Top row: David Price, Lemuel Hymes, Bill Farmer, Bob Kays, Mike Ashcraft, Fred Hardwick, Mike Rahn, Gary Anderson; Second row: Jeff Unland, Joe Huff, Rick Rawlins, John Schnepper, John Prief, Bill Smith, Larry Brockhouse, Carl Schroeder; Third row: Ron Rohlfing, Jerry Zillion, Jim Lowe, Jim Evans, Maurie Lehmkuhl, John Engelhardt, Terry Brasel, Bob Logsdon; Bottom row: Joe Bertetto, Jerry Wiles, Bob Hale, Ed Schultz, Alan Schaeffer, Rick Wubker, Bill McCombs, Rick France, Coach Sullivan.

Top Row: Bill McGovern, Rick Schuler, Carl Schroeder, Jeff Unland, Mike Harris, Steve Rolf; Second Row: David Price, Carlon Winkleman, John Schnepper, Bob Hale, Doug Grimes, Ronnie Blakeman; Bottom Row: Coach Christiansen, Kenny Davis, Danny Newman, Rick Hale, Bob Rankin, Julian Buck, Gary Drawve.

Cross Country

This year Ken Christiansen introduced a new sport to the boys who planned to go out for basketball, track, or baseball and who did not plan to play football. This was done primarily to keep the boys in shape for the sports later on in the year. Many boys turned out for the cross country team and enjoyed it very much. Meets with visiting towns were held at the Virginia Country Club.

Whoopeee!!

Trampoline Team

Co-ordination, skill and willingness to spend much time practicing on the trampoline, determines membership of the B. H. S. trampoline team.

Under the sponsorship of Mrs. Rose Mary Murdock, students try out for the team in the fall. Those who qualify begin practicing three times a week in order to perform at the first home basketball game.

The routines, used at the home basketball games and at the Regional tournament, are worked up by the students themselves.

Mrs. Murdock, sponsor, Mike Hymes, John Vallery, Harriet Brannan, Linda Lynn, Stephanie Van Winkle, Kenny Carls, Joe Brown, Bob Carnahan.

JUNIOR VARSITY CHEERLEADERS - Sherry Anderson, Janis Stock, Cindy Brown, Jackie Vincent, Linda Cooper.

Miss Cora Farmer, sponsor.

Cheerleaders

VARSITY CHEERLEADERS

Peggy Musgrove
Mary Ann Drawve
Toni Taylor
Diana Cooper
Sue Hunter
Leta Faye Hunt

BHS

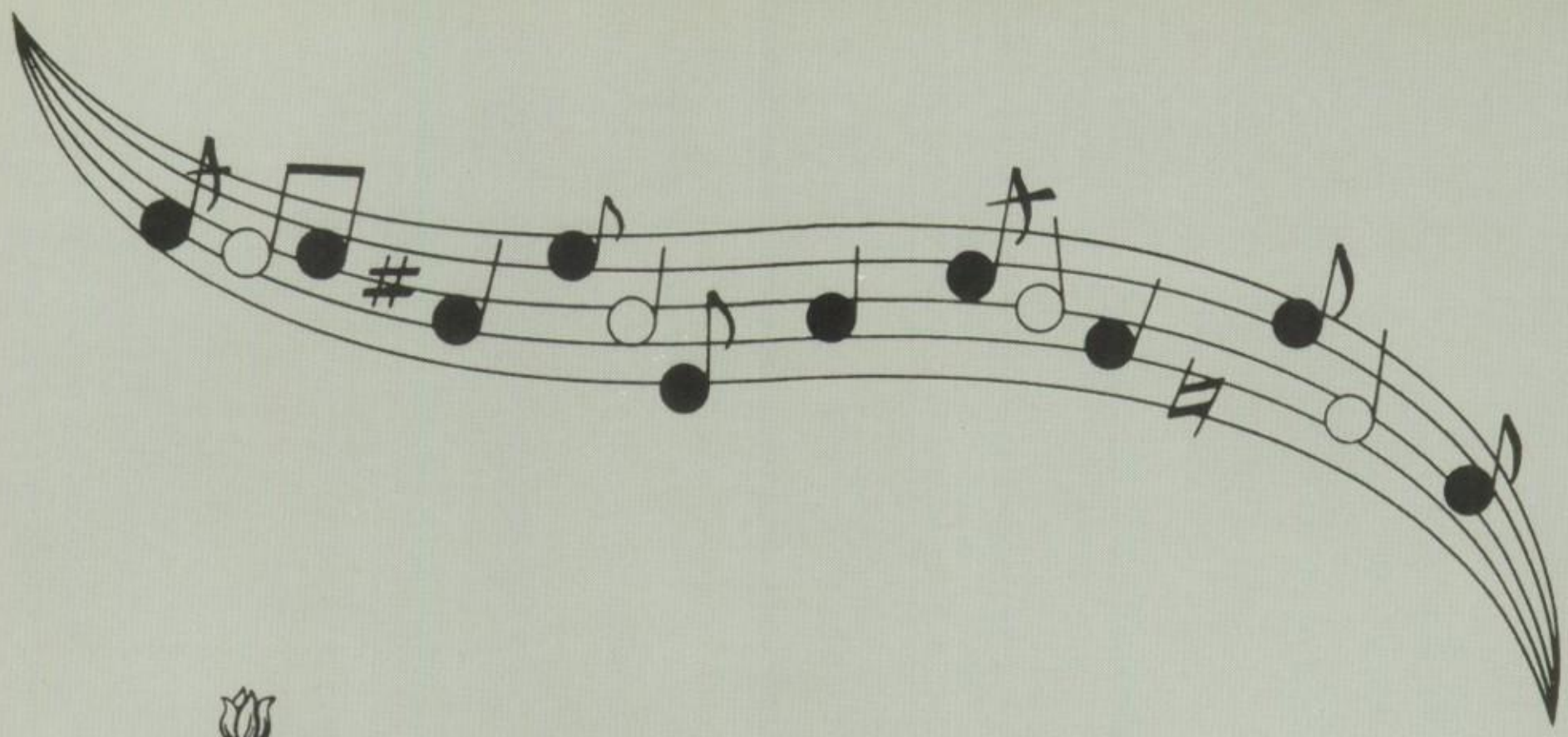

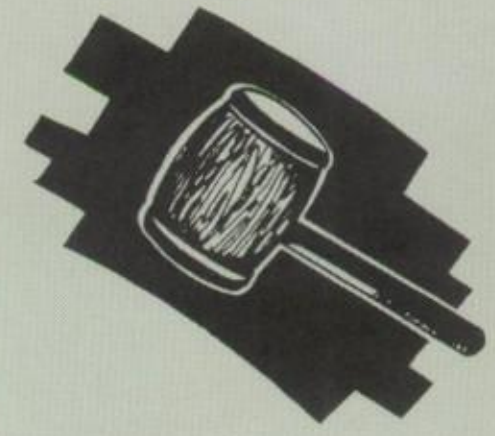

ORGANIZATIONS

First row: Jim Lowe, Sue Vredenburgh, June Carls, Dennis Greathouse, Tom Looman, Mike Ashcraft, Gail Patterson, Fred Hardwick, Tom Hyde, Cheri Kuhn, Susan Gross. Second row: Carol Theivagt, Pam Massie, Carol Hager, Doug Hardwick, Mike Walters, Marcia Collie, Ken Carls, Larry Brockhouse, Becky Lemmon, Rita Greathouse, Muffy Looman. Third row: Ruth Goldsmith, Regina Hobrock, Lauralee Osmer, Mary Kirchner, Vicki Sites, Nancy Vincent, Melodye Hendricker, Kathy Reichert, Ruth Nicholson, Sue Fisher, Carol Foster. Fourth row: Mrs. Hegener, sponsor, Linda Logsdon, Mary Ann Drawve, Linda O'Harrow, Mike Barker, Liz Childers, John Ashcraft, Corrine Glesne, Nancy Vallery, Cindy Ogilvie.

F.T.A.

The William L. Gard Future Teachers of America Club opened their year with a formal initiation of new members and installation of officers with Mrs. Adele Hegener as sponsor. The F.T.A. has sponsored College Night, attended district and state conventions, observed F.T.A. week, and served as registrars for institutes and P.T.A. meetings. Some members have also been active as student helpers for the faculty. Among some of the social affairs are the Christmas potluck and the annual picnic for seniors.

1963-64 F.T.A. OFFICERS

Out-of-town registration of student visitors.

"Now when I was a boy...."

A college representative prepares for session.

"Have you decided what school already?"

College Night

On November 18 the F.T.A. Club sponsored the annual College Night. Students and parents from B.H.S. and other schools in this area attended, as well as representatives from some of our surrounding colleges and military academies. Students attended three, thirty minute sessions with colleges of their choice. They were told about scholarships, college fees, housing on campus, college curricula, and were allowed to ask the representatives questions concerning their future education. After the sessions, refreshments were served in the cafeteria by the Home Ec department.

Back row: Charlie Rohn, Carl Bayles, Rita Greathouse, Ruth Ann Smith, Marian Swan, Eldon Rolfing, Harold Collins, Charma Conlee, Becky Lemmon, Pat Newbern, Myra Loughary, Diane Reller. Front row: Charles Little, Ray Ankrom, Susan Brewer, Jackie Walters, Rebecca Deming, Karen Walker, Vickie Hiles, Janet Riley, Pat Lindle, Judy Mahnken, Nancy Jamison, Maxine Southwell, Ruth Goldsmith, Mr. Pigg, Librarian.

Librarians

As our library grows each year in size and quality, our librarians do likewise. This year there were twenty-five librarians assisting Mr. Pigg in the library during their study periods. Their duties include checking books in and out, stacking shelves, typing, and other necessary jobs.

Mr. Pigg, Director of Audio-Visual Program.

Projectionists

The projectionists, this year sponsored by Mr. Pigg, are responsible for the showing of all films used in audio-vidual classes and the filmed programs presented throughout the year. They also assist with the sound system at assemblies and other programs.

Top row: Norman Bach, Harold Collins, Robert Anderson, Kenny Fair. Bottom row: Dennis Greathouse, Clarence Clark, Pete Hyde, Mike Walters, Jim Lowe, John Prief.

G.A.A.

The purposes of the League shall be: To promote and encourage the organization of Girls' Athletic Associations in the high schools in Illinois; to assist members in developing responsible student leadership; to provide opportunities for high school girls to participate in a variety of sports.

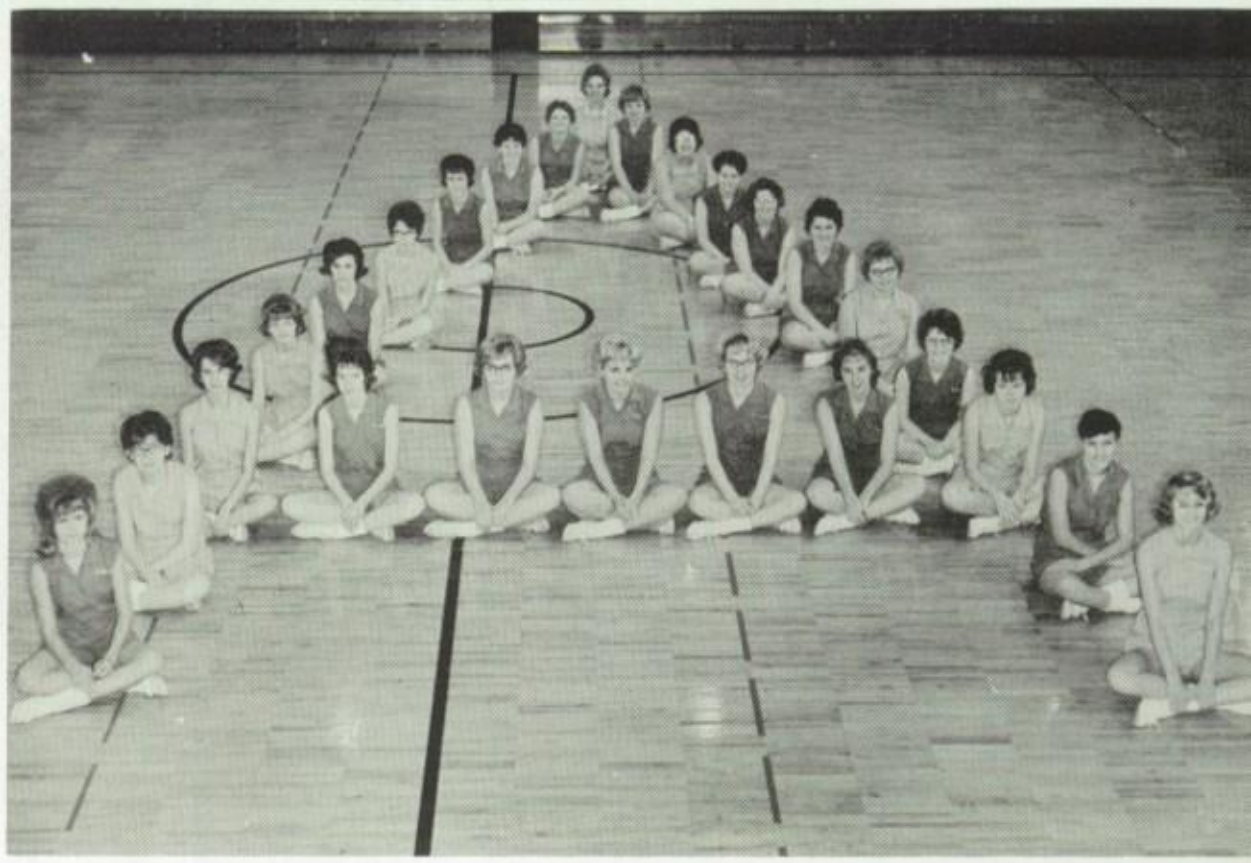

The pictured members of the club: Pat Newbern, Grace Hermetet, Connie Adkins, Linda Dorsey, Diane McGill, Katy Phillips, Cindy Green, Brenda Wedeking, Linda Lynn, Julie Riley, Joan Matthews, Linda Coil, Stephanie VanWinkle, Mary Vernon, Karol Hammel, Sue Adkins, Mary Kirchner, Karen Hoover, Rose Degitz, Margaret Hunter, Pat Lindle, Susan Hoffman, Rintha France, Maxine Southwell, Mrs. Murdock, sponsor.

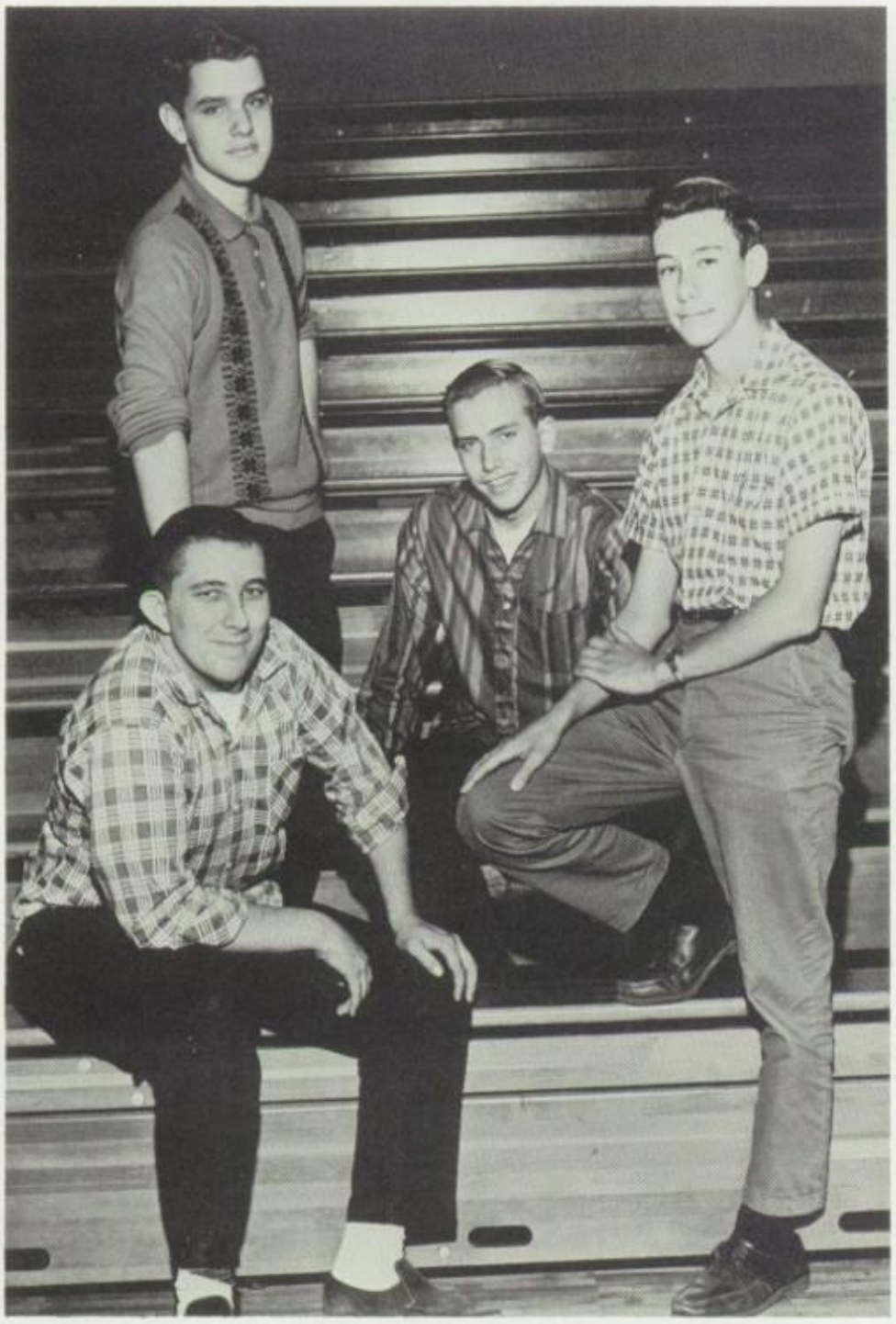

Norman Bach
Robert Anderson
Jack Parks
Clarance Clark

Chess Club

The Chess Club is a newly formed organization under the guidance of Mr. Connell. The club was established by the members themselves who have made it successful. They meet weekly to improve their technique and ability at chess.

George Broeker and Pat Smith look very intent on the chess game.

First Row: David Logsdon, Robert Smith, Mike Wilhite, Tim Rawlins, Bill McGovern, James Thurman, Allen Schaeffer, Mark Hess; Second Row: Richard Perkins, Alan Thompson, Mike Hood, Floyd Taylor, Larry Hobrock, Eldon Rolfing, Kenny Alcorn, Willard Hankins; Third Row: Mr. Boes, sponsor, John Chambers, Jay Hood, David Taylor, Alan Pate, Loyd Taylor, Donnie Brewer, Mike Dotzert, David Baker.

F.F.A.

The primary aims of the Future Farmers of America are the development of agricultural leadership, co-operation, and citizenship. The specific purposes are to develop competent agricultural leaders for the future, to create respect for farming, and to improve methods of organized farm operation.

Left to Right: John Wubker, Bob Logsdon, Ron Rohlfing, Harold Collins.

Spanish Club

The Spanish Club, sponsored by Miss Clarice Brodman, helps Spanish students understand the customs and people of Spanish speaking lands more thoroughly. Each Spanish class is a club in itself and each has it's own officers. Members of the clubs meet regularly and enjoy various parties throughout the year.

First Row: Vickie Hager, Judy Saylor, Marilyn Ferran, Zella Avery, Sally Bell, Carole Wubker, Sue Campbell, Linda Webster, Peggy Jamison. Second Row: Mike Dotzert, Loawana Leach, Alice Boyd, Stephanie VanWinkle, Nancy Baer, Carolyn Holthoff, Jean Burnett, Margaret Hunter, Bob Lauderback, Kay Ann Harre. Third Row: Bonnie Snyder, Judi Petri, Carlos Avery, Terry Bauser, Mike Hymes, Terry Phillips, Danny Robinson, Danny Newman, Kenny Alcorn, Cyrstell Wilson. Fourth Row: Charlotte Shinall, Teresa Fortney, Judy Mahnken, Rick Hacker, Eddie Krohe, Wayne Matthews, Kenny Davis, Janis Farwell, Kathy Callihan, Miss Brodman, sponsor.

First Row: Jim Lowe, Lemuel Hymes, Mike Harris, Fred Hardwick, Jeff Unland, Rick Schuler, John Moore, Rick Rawlins, Mike Ashcraft. Second Row: Pat Seaborn, Terry Tandy, Mark Morgan, Jon Taylor, Danny Deacon, David Price, Baird Mathews, Mike Hood, Doug Hardwick. Third Row: Myra Loughary, Nancy Vallery, Joe Huff, Teresa Perry, Marion Swan, David Severns, Mike Hendricker, Mike Walters, Gary Mason. Fourth Row: Carolyn Mathews, Judy Robinson, Tammy Clement, Jackie Perry, Mike Barker, Harry Fletcher, Phyllis Homer, Karol Hammel, Susan Schlueter.

Student Council

Council advisor, Mr. Sommeroff and Council president, Larry Brockhouse.

The Student Council at B. H. S. is a representative body for effective student government. The Student Council achieved many goals beyond its regular duties and activities. They kept our students informed of extra-curricular activities and promoted better relationships between our school and ones in surrounding communities. Certain members of the Council were assigned to the preparation of a weekly informational bulletin board of student activities. A new student handbook will come out next fall which was assembled by this year's Council. At Christmas the representatives took trees and other decorations to the nursing homes in Beardstown to cheer the patients. The Student Council was also in charge of canvassing the town to raise money to aid in the restoration of the courtroom at City Hall.

Freshman representatives - Virgil Cox, Julie Walker, Bill Davis, Judy Mahnken (not pictured).

Senior representatives - Carol Ann Fletcher, Larry Brockhouse, John Engelhardt, Carol Theivagt.

Junior representatives - George McClure, Patsy Kirchner, Peggy Musgrove, Mike Massie.

Sophomore representatives - Doug Hardwick, Steve Rolf, Carol Hager, Ann Roberts.

Top row: Ruth Nicholson, Glenna Miles, Carol Scheer, Carol Foster, Diana McGill, Debbie Chilton, Mary Ann Drawve, Cathy Brown, Nancy McCoy, Diana Cooper, Sarah Jane Potts, Kathy Reichert, Patsy Kirchner, Sandra Ross, Mary Kirchner, Liz Childers, Mike Cornell, Carolyn Long; Second row: Mr. Conlee, Jo Ellen Jones, Pam Massie, Mary Ann Pilger, Ruth Ann Dyche, Julie Walker, Janis Stock, Jill Cox, Joe DeSollar, Rick Hale, Ted Pilger, Steve Spencer, Doug Stock, Rick Rankin, Eldon Rohlfing, Pat Newbern, Vicki Hymes, Susan Childers, Rita Greathouse, Nancy Vincent; Third row: Carmen Lemmon, Larry Brockhouse, Becky Lemmon, Terry Brasel, Kenny Carls, Charma Conlee, Linda Spencer, John Schnepper, Judy Spencer, Clarence Clark, Dennis Greathouse, Jerry Wiles, John Engelhardt, Norman Bach, Bill Davis, Mike Massie, Bill McGovern, Rich Moss; Bottom row: Molly Schnepper, Susan Davidsmeyer, John Chambers, Charles Little, Linda O'Harrow, Bob Carnahan, Linda Cooper, Barbara Soer, Nancy Lee, Frances Hegener, Gary Gregg, Susan McGovern, Janet King, Cindy Wessel, Leta Hunt, Mildred Hassman, Janet Riley, Susan Shaw.

Majorettes

Sarah Jane Potts, Cathy Brown, Mary Ann Drawve, Kathy Reichert, drum majorette, Nancy Vincent, Carol Foster, Linda Cooper.

Band

The '64 band participated in many extra events beyond the regular activities. Besides the halftime performances at football and basketball games, marching in the Homecoming parade, and pep assemblies, the band went to Champaign to the Annual Band Day and parade, to state contest, and gave concerts throughout the year.

SOLOISTS: Kathy Reichert, Nancy Vincent, Mike Massie, Dennis Greathouse, Charma Conlee, Terry Brasel, Becky Lemmon, Larry Brockhouse, Carmen Lemmon, Rick Rankin, Bill McGovern, Doug Stock, Julie Walker, Susan Childers, Steve Spencer, Mary Kirchner, Ruth Nicholson, Mildred Hassman, Sandra Ross, Cathy Brown, Carol Foster.

BATON DUET: Sarah Jane Potts, Carol Foster; CLARINET DUET: Leta Hunt, Cathy Brown; BARITONE DUET: Carmen Lemmon, Rich Moss; WOODWIND TRIO: Pam Massie, Julie Walker, Sandra Ross; FLUTE TRIO: Mary Kirchner, Pam Massie, Ruth Nicholson; HORN TRIO: Charma Conlee, Terry Brasel, Diana Cooper; TROMBONE TRIO: Mike Massie, Dennis Greathouse, Kenny Carls; MIXED CLARINET QUARTET: Leta Hunt, Carolyn Long, Patsy Kirchner, Cindy Wessel; SAX QUARTET: Nancy Vincent, Becky Lemmon, Larry Brockhouse, Mildred Hassman; FLUTE QUARTET: Frances Hegener, Pat Newbern, Mary Pilger, Barbara Soer; CORONET QUARTET: Ted Pilger, Jerry Wiles, Rick Rankin, Susan Childers; CLARINET QUARTET: Janet Riley, Liz Childers, Jill Cox, Mary Ann Drawve.

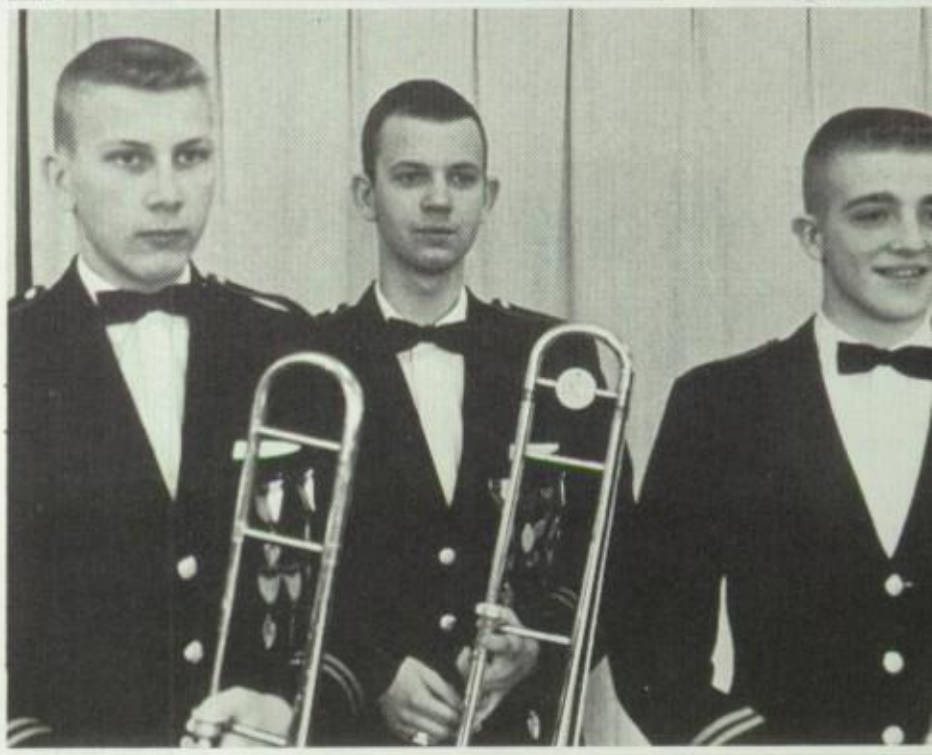

BRASS SEXTET: Steve Spencer, Rich Moss, Clarence Clark, Kenny Carls, John Engelhardt, Diana Cooper.

Top row: Carolyn Krohe, Ann Roberts, Marion Swan, Kathy Carls, Marilyn Fair, Linda Blair, Judy Mitchell, Ruth Dyche, Julie Walker, Charlot Brockman, Elaine Birdsell; Second row: Susan Hoffman, Susan Hering, Carol Hager, Carmen Lemmon Mary Vernon, Georgette Guinn, Becky Lemmon, Muffy Looman, Rose Degitz, Jill Cox, Nancy Vallery; Third row: Diana Cooper, Corrine Glesne, Patsy Kirchner, Ulinda Fair, Linda Coil, Diane Reller, Marilyn Ferran, Karen Burrus, Patty Deitz, Linda Lynn, Sue Hunter; Fourth row: Judy Robinson, Judy Saylor, Karen Tweddell, Ruth Goldsmith, Karen Warden, Sue Campbell, Susan Schlueter, Linda Merriman, Janice Dittmer, Janet Icenogle, Nancy Fair, Amelia Icenogle, Cathy Schroll; Bottom row: Kay Severns, Linda Cooper, Julie Howell, Elaine Hager, Julie Riley, Kay Ann Harre, Brenda Surratt, Cindy Brown, Mary Ellen Hatfield, Jackie Vincent, Susan McGovern, Leta Hunt, Cathy Brown, Mrs. Applegate.

Top row: Bill Kirchner, Mike Ashcraft, Gail Patterson, Lem Hymes, Maurie Lehmkuhl, John Engelhardt, Pat Vernon, Virgil Cox, David Price; Second row: Terry Brasel, Rick Harre, Bill Davis, Ed Schultz, Steve Alloway, Rick Rawlins, Kenny Carls, Larry Brockhouse; Bottom row: Mrs. Applegate, Cathy Brown, Danny Newman, Carlos Treadway, Mike Hymes, Mike Barker, Ted Pilger, Terry Phillips, Dale Robinson, Greg Day, Gary Drawve.

Top row: Bill Kirchner, Mike Ashcraft, Gail Patterson, Lem Hymes, Maurie Lehmkuhl, John Engelhardt, Pat Vernon, Virgil Cox, David Price; Second row: Terry Brasel, Rick Harre, Bill Davis, Ed Schultz, Steve Alloway, Rick Rawlins, Kenny Carls, Larry Brockhouse; Third row: Danny Newman, Carlos Treadway, Mike Hymes, Mike Barker, Ted Pilger, Terry Phillips, Dale Robinson, Greg Day, Gary Drawve; Fourth row: Carolyn Krohe, Ann Roberts, Marion Swan, Kathy Carls, Marilyn Fair, Linda Blair, Judy Mitchell, Ruth Dyche, Julie Walker, Charlot Brockman, Elaine Birdsel; Fifth row: Susan Hoffman, Susan Hering, Carol Hager, Carmen Lemmon, Mary Vernon, Georgette Guinn, Becky Lemmon, Muffy Looman, Rose Degitz, Jill Cox, Nancy Vallery; Sixth row: Diana Cooper, Corrine Glesne, Patsy Kirchner, Ulinda Fair, Linda Coil, Diane Reller, Marilyn Ferran, Karen Burrus, Patty Deitz, Linda Lynn, Sue Hunter; Seventh row: Judy Robinson, Judy Saylor, Karen Tweddell, Ruth Goldsmith, Karen Warden, Sue Campbell, Susan Schlueter, Linda Merriman, Janice Dittmer, Janet Icenogle, Nancy Fair, Amelia Icenogle, Cathy Schroll; Bottom row: Kay Severns, Linda Cooper, Julie Howell, Elaine Hager, Julie Riley, Kay Ann Harre, Brenda Surratt, Cindy Brown, Mary Ellen Hatfield, Jackie Vincent, Susan McGovern, Leta Hunt, Cathy Brown, Mrs. Applegate.

Glee Clubs

The many hours of hard practice paid off for the B. H. S. Glee clubs and choruses. Their two annual concerts--fall and spring--were highly enjoyed by school and community. Music contributes to any program and the Thanksgiving musical entertainment was especially enlightening this year. Both the boys and girls choruses and many ensembles and solos practiced night after night to prepare for state contest. The members of the choruses must be ready at a moments notice to provide entertainment for various organizations in the city.

Girls Octet: Carmen Lemmon, Linda Lynn, Carolyn Krohe, Diana Cooper, Karen Burrus, Ruth Goldsmith, Cindy Brown, Marilyn Ferran.

Accompanists: Ruth Ann Dyche, Carmen Lemmon, Linda Blair, Julie Walker, Judy Robinson, Diana Cooper, Cathy Brown.

Duet: Becky and Carmen Lemmon.

Mixed Octet: Bill Davis, Greg Day, Dale Robinson, Danny Newman, Janet Icenogle, Linda Blair, Corrine Glesne, Jackie Vincent.

Girls Sextet: Ruth Ann Dyche, Mary Vernon, Carol Hager, Susan McGovern, Julie Walker, (Barbara Hendricker, not pictured).

Boys Octet: Mike Ashcraft, Lemuel Hymes, Bill Kirchner, Virgil Cox, Rick Harre, Mike Hymes, Carlos Treadway, Gary Drawve.

Trio: Cathy Brown, Ruth Ann Dyche, Nancy Vallery.

Solos: Steve Alloway, Pat Vernon, Maurie Lehmkuhl, Mary Vernon, Julie Walker, Nancy Vallery, Judy Robinson, Janet Icenogle, Jackie Vincent.

Mixed Octet: Pat Vernon, Maurie Lehmkuhl, Bill Kirchner, Steve Alloway, Judy Robinson, Diane Reller, Muffy Looman, Linda Cooper.

Girls Sextet: Marion Swan, Ann Roberts, Sue Hunter, Judy Saylor, Linda Cooper, Patsy Kirchner.

Active members--John Engelhardt, president, Kathy Reichert, Larry Brockhouse, Cindy Ogilvie, Susan Gross, treasurer, Linda Logsdon, secretary, Leta Hunt, (Carol Theivagt, not pictured).

Active members--Mike Massie, vice-president, George McClure, Tom Looman, Mike Walters, Kenny Carls, Peggy Musgrove, Carol Foster.

National Honor Society

The Lincoln Trail Chapter of the National Honor Society was chartered in the spring of 1963. Membership in this Society has become recognized nationally as one of the highest honors that can be bestowed upon a high school student. Leadership, Character, Scholarship, and Service are the outstanding qualities one must demonstrate for membership.

Provisional members--Charma Conlee, Peter Hyde, Ann Roberts, Becky Lemmon, Ruth Nicholson, Pam Massie, Rita Greathouse.

Advisory Council--George Smith, advisor, Ken Christiansen, James Conlee, Ruth Hierman, Adele Hegener.

Students-of-the-Month

Leta Fay Hunt
September

John Moore
October

John Engelhardt
November

Carol Theivagt
January

Larry Brockhouse
February

Sam Dittmer
April

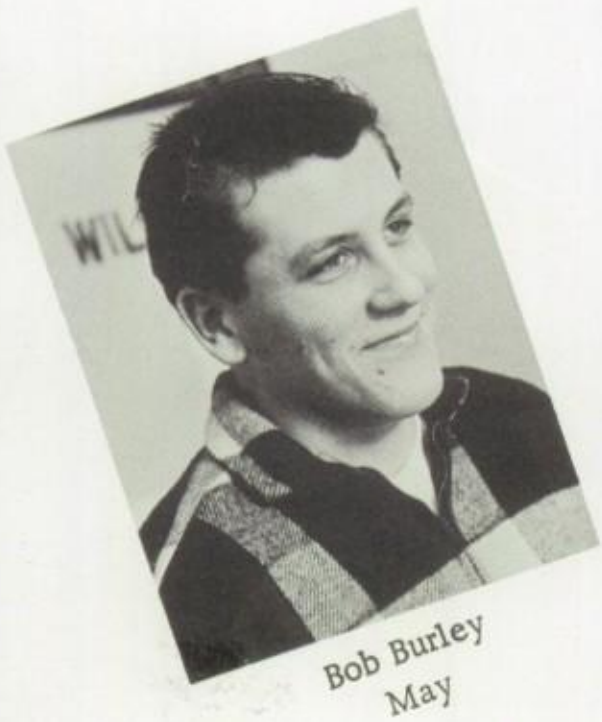

Bob Burley
May

Sue Fischer
March

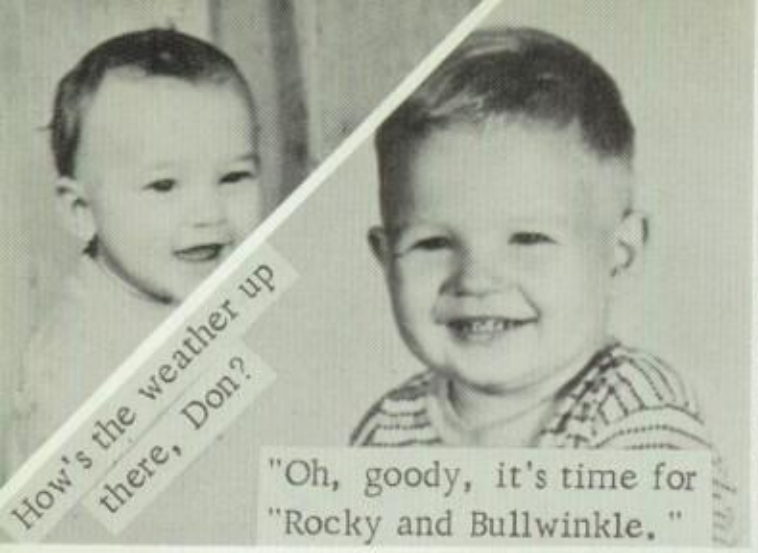
How's the weather up there, Don?

"Oh, goody, it's time for "Rocky and Bullwinkle."

Carol, which did come first?

Rather have a horse, Susie?

'Rockin' little Krohe.

"But, but, but John....."

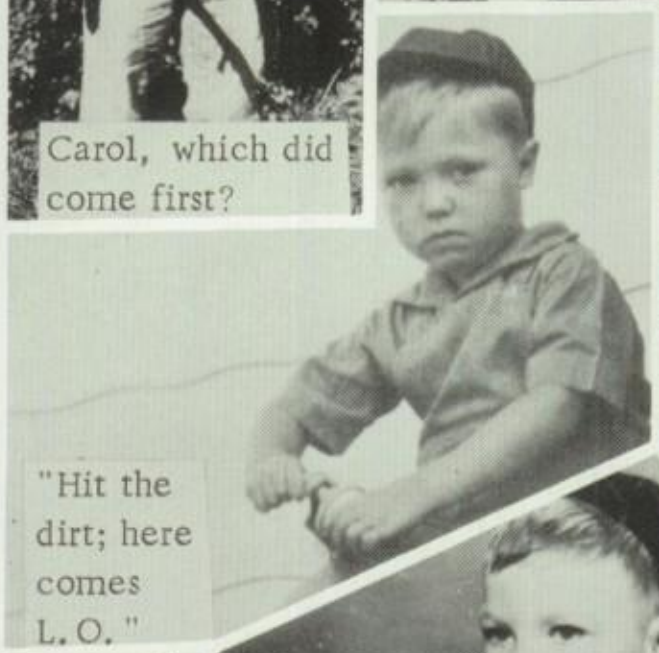
"Hit the dirt; here comes L.O."

"Who says girls don't smoke?"

"Can I have m baton back? promise not t hit Randy again."

Keep trying, Dee.

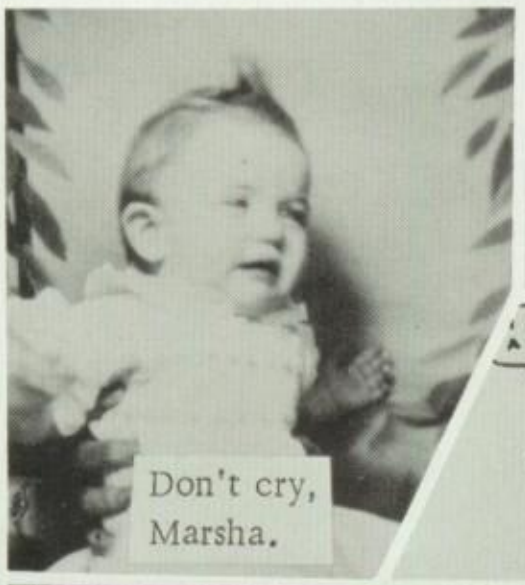
Don't cry, Marsha.

"Okay, team, let's killem'!"

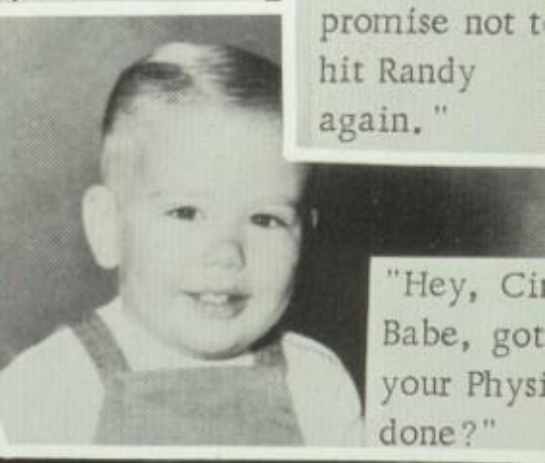
"Hey, Ci Babe, got your Physi done?"

Want to run them, Judy?

Hub--bee.

Cindy and Fuzz agree that blonds do have more fun.

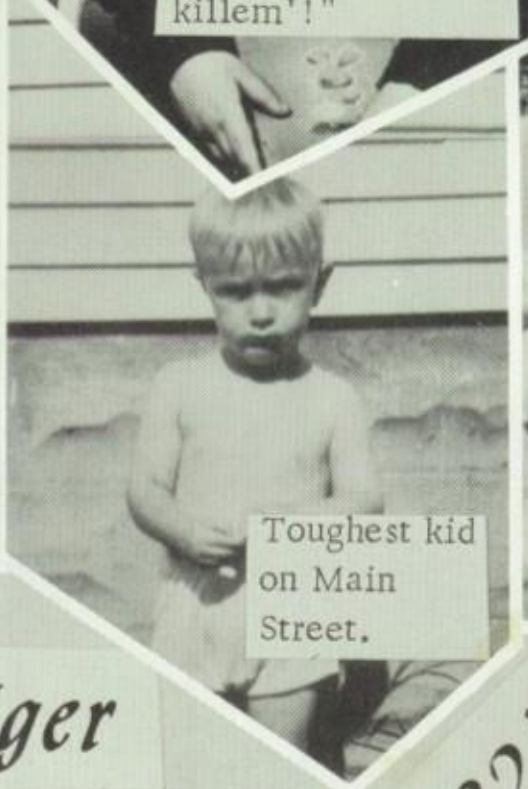
Toughest kid on Main Street.

Joyce, it sure must be nice t sit.

Pudgy Pat.

Yoc and his first set of wheels.

'Tiger Cubs' "32"

"But Rich, it's my turn to make mud pies."

What ya hiding, Rintha?

Heavens no, Elaine.

"See? My mou is almost as bi as my ears!"

"But, Mr. Smith!"
"I wouldn't hurt anybody on a football field."
Is this Zella?
"Do you think I'll ever get into the movies?"
Always clowning, aren't you Kuhn?
Miles, miles, miles
Only her hairdresser knows for sure.
Rock-a-bye, Deloris.
"My very own "409"?"
"Another float in our garage."
Where is your horse, Fred?
Bald Barbara-
Haven't changed a bit, Sam.
Lin-der!
Bouncin' Barney.
Shelby
"Who? Uncle Bud?"
Band picnics?!
"Always did like to bounce."
Are you a Turtle?
"I wish it was a.... baby."
"What's this "Purity" bit?"
?
And here is Victoria.
Now, Marcia.
"Married? Never!"
Bidem' Bicker!

Annual Staff

Another year past and all the deadlines have been met. As before we started with our job of advertising. We took ads from the businesses of Beardstown and the surrounding communities. During our study halls, the Sales Staff took orders from the students for the '64 Tiger. The staff worked after school and many nights planning the layouts. Our photographers took pictures of clubs, sports, and other activities. Then our copy editors and typists helped to prepare our book to be sent in for binding. After the annual had been bound, it was sent back to the staff to be distributed to the students and the public.

Tiger sales.

Photographers: Nancy Lee
Sarah Potts
Patsy Kirchner

Vickie Hiles, Brenda Wedeking and Steve Folf have a prospective customer.

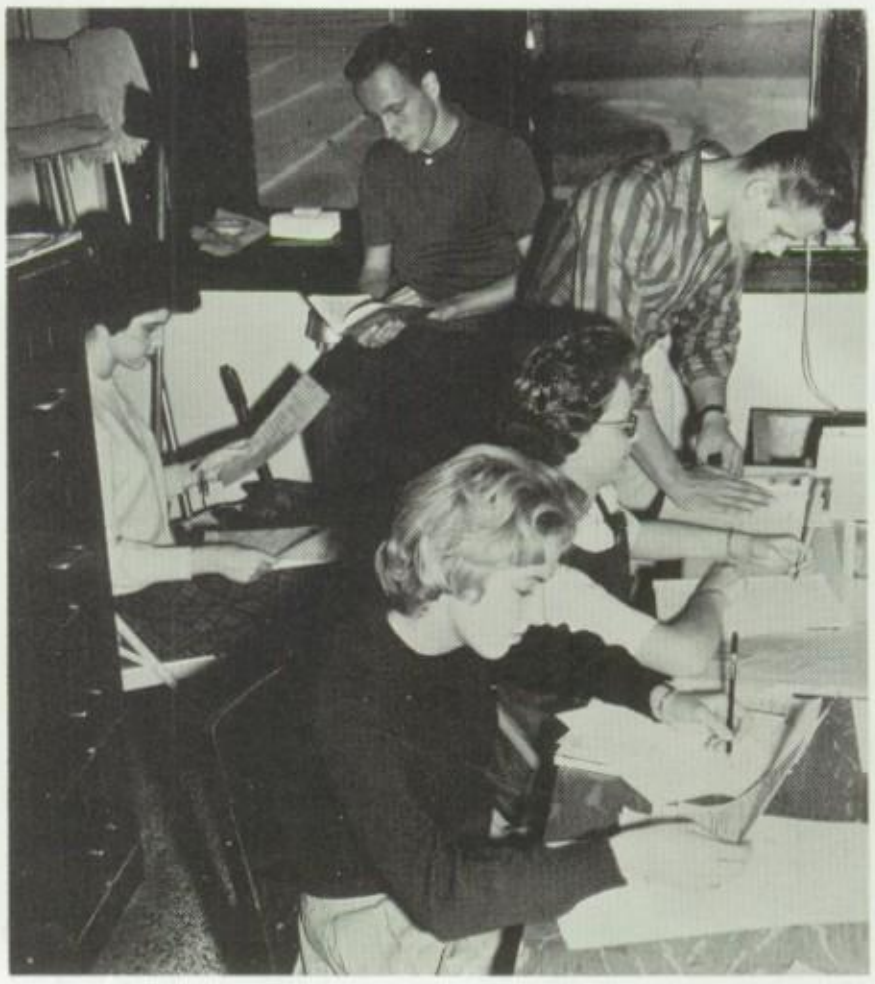

Copy editors hard at work.

Advisor and heads-of-staff discuss picture schedules.

Yearbook typists: Sharon Deacon, Marge Monger, Carol Foster.

"Another deadline, oh well!!"

Compliments of

BEARDSTOWN
BOWLING LANES

Congratulations, Seniors

WESSEL HOME IMPROVEMENT

General Contractor
111 West Third - Phone 111

Congratulations, Seniors

F. W. WOOLWORTH COMPANY

201 State Street

Best Wishes

TOM'S STANDARD STATION

Tom Penwarden
and Bob Boyd-"Chief Mechanic"
4th and State

TILLITT MOTOR COMPANY

Ford Sales and Service

Junction Routes 67 and 100
Phone 333

Congratulations, Seniors

HAROLD H. BROCKHOUSE
Standard Oil Agent

Beardstown

Best Wishes

SPOON SHELL SERVICE

Fourth and State
Your Friendly Shell Station

Best Wishes

ROHN
SALES AND SERVICE

Your Massey-Ferguson Dealer

Route 100 - Phone 222
Virginia Rohn

Compliments of

VELMA'S
BEAUTY SHOP

WEST'S FOOD STORE

Ray Walls - Proprietor

Groceries and Meat

Plenty of Free Parking

619 East Fourth

Produce and Poultry

Free Delivery

307 - Phone - 308

Things Go Better With Coke

HAVE A COKE

Sprite or Rinks Flavors

COCA-COLA BOTTLING
CO. OF BEARDSTOWN

219 West Main Phone 448

Best Wishes Seniors

NORGE LAUNDRY
AND
DRY CLEANING VILLAGE

Complete Cleaning Service

Compliments of

ROBERTSON
BLOCK COMPANY

Springfield Road

HARDIN BUSINESS COLLEGE
est. 1866 as Brown's Business College
220 W. State - Jacksonville, Ill.
Day or Night Classes and Home Study Courses
Business, Legal and Medical; Secretarial Courses
Stenographic, Clerk, and Gen. Typist
Receptionist: Typist, Dictaphone General
Office, Bookkeeping, Junior Accountant, Higher
Accounting and Auditing. Business Administration

IBM Key Punch and Typing
Comptometer and Adding Machines
MimeoGraph - Addressograph Filing
Graphotype - Folding and Stamping Machines
Free Employment Service
For Students and Graduates.
College owned Dormitories
Modern Air Conditioned Building
For New Booklet visit College or Write:
D. L. Hardin, President

BEARDSTOWN LAUNDRY
Dry Cleaning
and
Scotch Cleaning
Phone - 302

Congratulations, Seniors

BEARDSTOWN LUMBER
AND READY MIX

Phone - 159
Beardstown

Congratulations, Seniors

O/K WAREHOUSE
Vern Oldham
205-207 East 2nd Phone 328
Beardstown

Congratulations, Seniors

ASTORIA OIL CO.

Zephyr Gas

George Graff

Congratulations, Class of '64
RAY'S AUCTION
We Specialize in Outside
Furniture and Barn Sales
106 Main Ph. 2148

Best of Luck for the Future
SMITTY'S
CUT AND COVER SHOP
211 East 8th St. Ph. 832
Beardstown, Illinois

COMPLIMENTS

OF

A FRIEND

Compliments of

THE EMPORIUM

A Store of
Fashion

Jacksonville
Illinois

Best Wishes

MR. AND MRS.
HARLAN VALLERY

Best Wishes To The
Class of 1964

ARROW RESTAURANT

Mae and Shedd Davis

Compliments of

BILL WADE

Master of Photography

Jacksonville, Illinois

Compliments of

WADE AND DOWLAND

Office Equipment and Supplies

221 West State Phone 243-2015
Jacksonville, Illinois

McKENNA DRUG STORE

PRESCRIPTIONS FILLED

★ DRUGS ★ SODAS ★ GIFTS

113 West Third Street

PHONE 22

STUCKE TEXACO STATION

Bill Stucke
Phone 74

ZEECK'S
RADIO & ELECTRIC

Phone-304
212 Washington Street

Congratulations, Class of '64'

ILLINOIAN-STAR

Beardstown

Your Daily Newspaper

Congratulations, Class of '64'

BEARDSTOWN MOTOR SALES

Authorized Dealer
OLDSMOBILE and BUICK

Old Fashioned Friendliness...
Up to Date Service...
Factory Trained Mechanics
Phone 322

CONGRATULATIONS
SENIORS

DOCTORS

DESULIS

HEA

HYDE

POTTS

SPENCER

STARKEY

Compliments of

KLINES
DEPARTMENT STORE

Compliments of

RIGGS
BROWN BILT
SHOE STORE

C. E. (DEACON) BROWN

Jewelry and Gift Shop

115 State

Congratulations, Seniors

HUSS'

MEN'S WEAR

Men's and Boy's Apparel

Service
Quality

FREY HARDWARE

113-115 East Main--Beardstown

Compliments of

HUNTERS CIGAR STORE

Wide Variety
Magazines
Paperback Books

Best Wishes

DeSOLLAR INSURANCE

Real Estate
and
Insurance

111 West Main Street
Phone 76

Compliments of

CENTRAL HOTEL

Compliments of

ILLINOIS GLOVE COMPANY

Best Wishes To The
Class of 1964

JUNCTION DINER

Junction of Routes 67 and 100

Congratulations From

DOG N' SUDS DRIVE IN

FARMER'S TERMINAL GRAIN COMPANY

River and Rail Shippers

Phone 393

Two Miles North on Route 67

Beardstown, Illinois

• MICROMAT AIR FILTERS
• INDUSTRIAL FLOOR MACHINES
• VACUUM CLEANERS

• ARMSTRONG
• DU PONT
• JOHNSON

MAINTENANCE SUPPLY CORPORATION

masco

1013-15 EAST JEFFERSON STREET
SPRINGFIELD, ILLINOIS

PHONE: 544-0836

Best
Wishes
Seniors

DR. TOM CHARLES

DR. JAMES DAVIDSMEYER

DR. H. O. ELLIS

MATHEWS NEW FURNITURE
CARPETING & BEDDING

116 East Second
Beardstown

MERRIE SHOPPE

Phone-123

-Nationally Advertised Brands-
Betty Rose Coats and Suits
Nellie Don Dresses

MI-DEAR SHOPPE

Martha Manning and Louise
Marcus Coats
Permalift and Carter's Baby Wear
110 West Second

Compliments of

Beardstown's Leading Store

Your Friendly Store

JOHN GREEN

Super Department Store

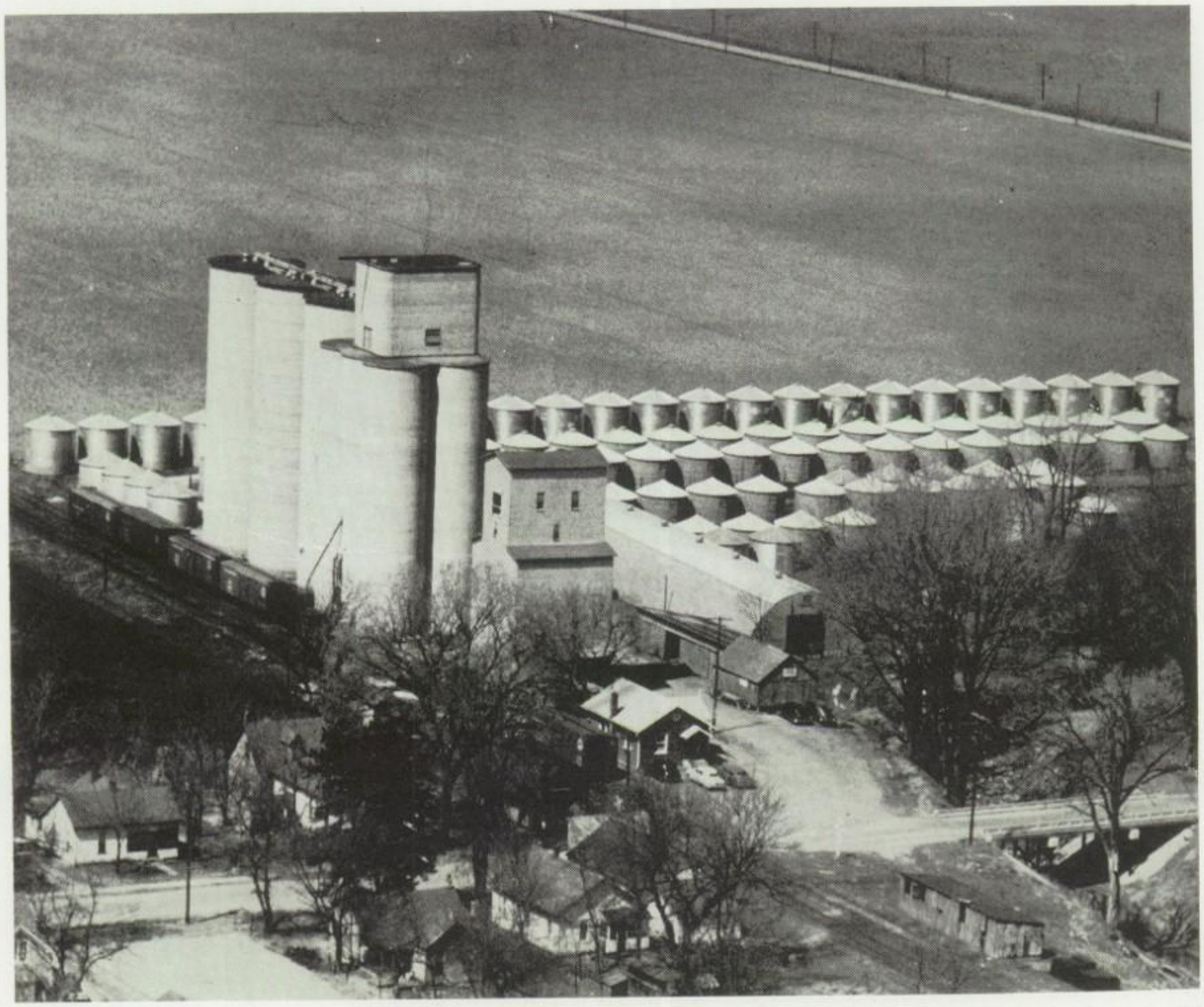

THE
BLUFF SPRINGS
FARMERS ELEVATOR COMPANY

Bluff Springs, Illinois

Compliments of

Korn Top

Bartlow Brothers, Inc.
Rushville, Illinois

Congratulations, Seniors

LEO'S MACHINE AND
WELDING SERVICE

1300 Wall Street Phone 550

Congratulations, Seniors

ASTORIA OIL CO.

Zephyr Gas

George Graff

Best Wishes
HARRE COAL COMPANY
Green Marked Coal
606 East 6th Street
Beardstown, Illinois

GLENN SERVICE

G.E. Appliances, Zenith
Radio, Phonos, T.V.,
Records, Photograph
Supplies, Polaroid
Cameras, and Picture Rolls.

Phone 54
120 West 2nd Street
Beardstown, Illinois

Compliments of

BEARDSTOWN SUPERWAY

Fresh Meats, Produce, Groceries

1500 Wall Street

Beardstown

MATURITY IS NOT AN AGE

TO BE REACHED, BUT A

DOING OF THE RIGHT THINGS

FOR THE RIGHT REASON.

THE L. K. VREDENBURGH

LUMBER COMPANY

BEST WISHES

CRESTWOOD FARM SUPPLY

PHONE 502 - 8th and BAY STREET

Compliments of

MAC'S CLOTHES SHOP

Beardstown and Jacksonville

Compliments of

BEARDSTOWN
HARDWARE

Millie and John Musgrove

Good Luck

BEATTY HARDWARE
and
Personnel

Phone 197

Compliments of

DAVIS
SHOE STORE

Congratulations

Shop by phone.....
CALL 1630
for Next Day Service

SEARS CATALOG
SALES OFFICE

Evelyn, Marylou, Flavilla,
Joyce and Rick

Congratulations, Class of '64'
GAMBLES
101 State Street - Phone 54
Beardstown, Illinois
Glenn A. Show - Owner

Compliments of

MYER'S JEWELRY

BEST WISHES

BEARDSTOWN MILLS COMPANY

CRITIC FEEDS

AND

GLORIA FLOUR

BEARDSTOWN, ILLINOIS

BEARDSTOWN LUMBER AND READY-MIX COMPANY

Lumber - Hardware

Ready-Mix Concrete

15th and Bay Streets

149 - Phone - 159

Congratulations

BRUBECK GREENHOUSE

409 East Fifth

Phone-418

--JUNK--
Highest Prices Paid for...
Iron Rags Old Cars
Furs Metal Junk
Phone 181
108 Lafayette Street
Mr. and Mrs. R. B. Lauder

Best Wishes

FRED I. CLINE

NORTHCUTT
FUNERAL HOME

202 East Eight
Phone 1

Good Luck
HAROLD'S
HAMBURGER SHACK
200 East Main Street
Phone 310

BEARDSTOWN PRESS

for finer job printing

Compliments of

SCHWALB PLUMBING & HEATING

Phone--1552

BEST WISHES, SENIORS

PARKSIDE ROLLER RINK

GOOD LUCK, SENIORS

WOODY SUBRINK'S

Insurance --
Real Estate

ELECTRICITY

is your biggest bargain.

What else gives you

SO MUCH...

®

costs SO LITTLE?

CIPS CENTRAL ILLINOIS PUBLIC SERVICE COMPANY

Congratulations

DR. AND MRS. CHARLES HEGENER

Compliments of

GRAMANN T. V. & RADIO

1000 Beard
Beardstown, Illinois

BEARDSTOWN IMPLEMENT COMPANY

O. H. Hobrock, Owner

John Deere Tractors and Equipment

Grant Batteries — Firestone and Goodyear Tires

Mayrath Grain Augers — Crop Spayers — Farm Seeds

303 East Second - Service Department - Phone 707

Compliments of

KINSTLE'S
BAKERY

Compliments of

RUTH'S
BEAUTY SHOP

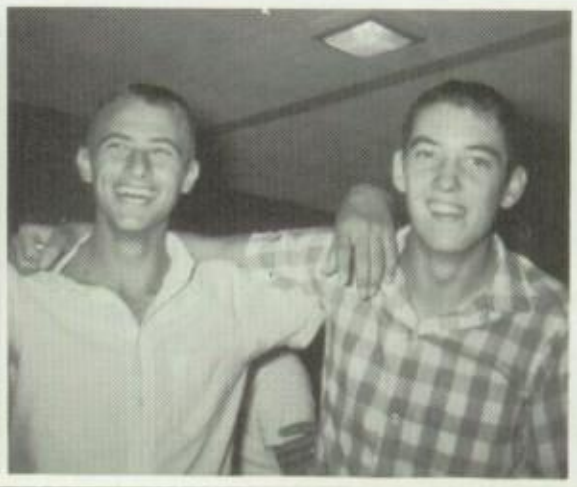

Compliments of

FRAN COOPER'S
BEAUTY SHOP

512 State

Compliments of

A HOUSE OF BEAUTY

Richard Cramer

Congratulations and Best Wishes
to our 1964 Graduates

CASSWOOD INDUSTRIES, INC.

Our Best Wishes To The Class of '64

Jack and Donna Boyd
Charles and Gwen Boyd

CAMPUS INN

WALKERS I. G. A. SUPERMARKET

Fourth and Edwards - Phone 14

Harold Walker, Proprietor

Best Wishes

Dorothy and Wally Harre

MAID-RITE

PAT'S MARKET

Shop-Cash and Carry-and Save

810 Adams Street

May we be your milkman
during the coming year?

ZINN'S DAIRY

1212 Wall Street
Beardstown, Illinois

ACKERMAN MUSIC CO.

Conn and Selmer Band Instruments

Baldwin and Kimball Pianos and Organs

Sheet Music - Records - Phonos

Sales - Rentals - Repairs

414 E. Monroe St. Springfield, Ill.

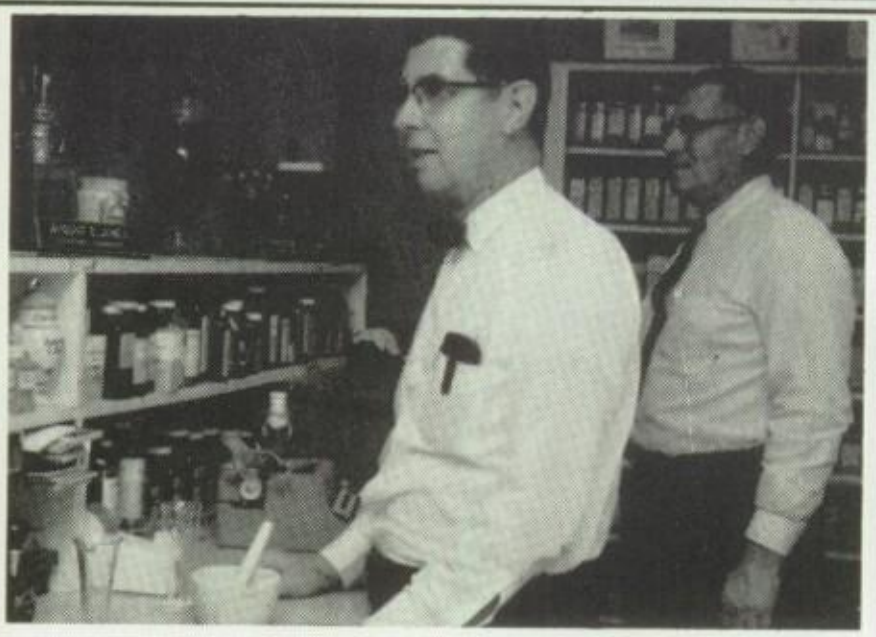

JONES REXALL DRUGS

Prescription Specialists
*Drugs *Sodas *Gifts
Don and Gailerd Jones

Good Luck

IVAN COX

Standard Oil Agent

Beardstown

BLACK'S SPORTING GOODS

8th and Monroe

Springfield, Illinois

Compliments of

BETTY'S BEAUTY NOOK

1309 State Street

Compliments, Seniors

GEORGE'S

BEAUTY SHOPPE

Congratulations and Best Wishes
to the Class of 1964

FIRST STATE BANK

of
Beardstown, Illinois

Leadership Through Service

Our Best Wishes to the Class of '64

NORTHCUTT AND WOOLEY

WALTER F. FARRAND

McCLURE AND CRANDALL

BIRDSELL CANDY CO.

358 Goltra St.

Jacksonville, Illinois

"We'd rather fight than switch!"

Steve Rold, Mike Massie, Janet Krohe, Melodye Hendricker, Marcia Collie, Mary Ann Dotzert, Cathy Brown, Brenda Wedeking.

The Annual Staff

wishes to thank all those who

helped make this book possible.

Newsfoto Publishing Co.
San Angelo, Texas

F. H. Tichenor, Jr.
Photographer Peoria, Illinois

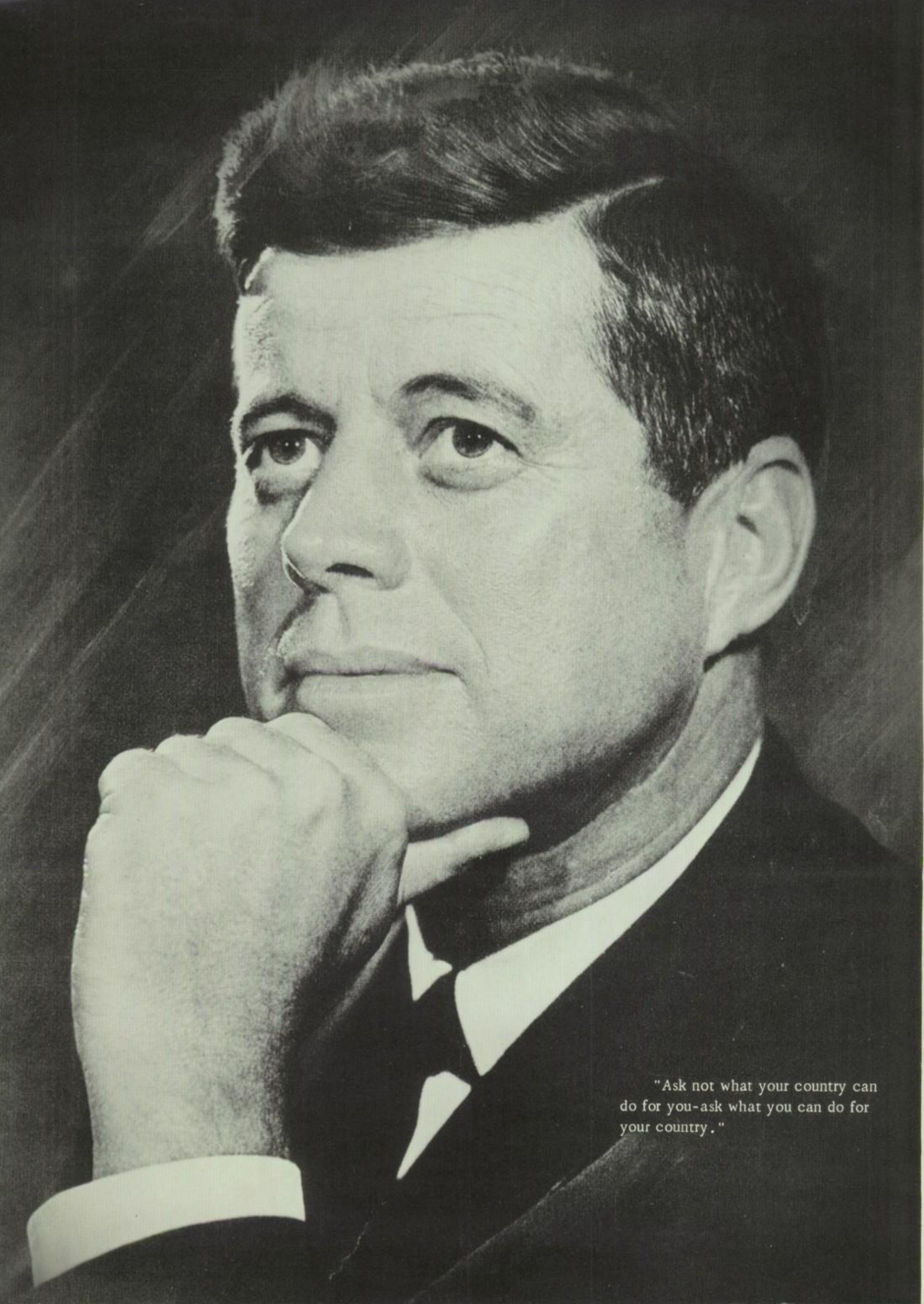

"Ask not what your country can do for you-ask what you can do for your country."